

166th Annual Show

KAPUNDA & LIGHT AGRICULTURAL SHOW



entries available
via show office &



Saturday, 28 October 2023

HIA: Sat 28 & Sun 29 Oct

 Kapunda Harness Racing Club



kapundashow.org.au



@kapundashow



Presidents Message

Firstly, I would like to thank the community for supporting our show as we have continued to see wonderful attendance numbers and many happy faces enjoying all there is to see and do on show day. Secondly, this show could not be the success it is without the dedicated committee, and over the years I have seen it growing in both numbers, enthusiasm, and expertise which ensures that this great event will continue for many years to come. Thirdly, I would especially like to thank our outgoing President Jacqueline Francis for her dedication and willingness to be involved with all aspects of our show, and the show societies which is greatly appreciated and a reason for our ongoing success.



The show this year will be bigger and better with fun and games, trade stalls, show bag trail, animals, competitions, and entertainment ensuring that there will be something to interest everyone. Many amazing volunteers throughout the community help to put together this enjoyable day so please come and visit for the day as we would love to see you there.

Mandy Gerhardy
Kapunda & Light Agricultural Society Inc. President



ATTRACTIONS AT THE KAPUNDA SHOW

UTE MUSTER	TRADE SITES	SHOW RIDES
PETS	DISPLAYS	CATTLE
SHOWBAG TRAIL	COMMUNITY GROUPS	ENTERTAINMENT
DOG JUMPING	YOUNG FARMER CHALLENGE	EXHIBITS
YARD DOGS	MACHINERY	HORSES IN ACTION
SHEAF TOSSING	SHEEP	GOATS

OFFICIAL OPENING

11:30AM AT THE MAIN STAGE



TABLE OF CONTENTS

All postal entries to be received by Wednesday 25 October (unless earlier date specified). No late entries permitted (unless specified). Entries may be emailed, posted or delivered personally to the Show Office when open.

SECTION	NAME	PAGE	CLOSING DATE
A	"Hawkers Creek Farms" Agricultural Produce	20 - 22	Wednesday 25 October
B	Art	24	Wednesday 25 October
C	Wool	26	Monday 23 October
D	Amateur Photography	28	Wednesday 25 October
E	Beef Cattle	29 - 30	Wednesday 25 October
F	Yard Dogs	31	Monday 23 October
FJ	Dog Jumping	32	Enter on show day or prior
G	Cookery	34 - 35	Wednesday 25 October
H	Preserves	39	Wednesday 25 October
I	Garden Produce	40	Wednesday 25 October
J	Fruit and Vegetables	42	Wednesday 25 October
K	Handicrafts / Quilting	43 - 44	Wednesday 25 October
L	Kapunda Goat Show	45	Monday 23 October
M	Pets	46	Enter on show day
N	Pot Plants	47	Wednesday 25 October
O	Cut Flowers	48	Wednesday 25 October
P	Floral Art	49	Wednesday 25 October
R	Sheep	50	Monday 23 October
S	Sheaf Tossing	51	Enter on show day
T	Young Judges	52	Enter on show day by 10am
	Rural Ambassador Award	53	Enter on show day or prior
U	Ute Muster	54	Enter on show day or prior
JUNIOR SECTIONS			
	Poster Competition	57	Monday 23 October
	Personality Awards	58	Enter on show day or prior
JA	Junior Agricultural Produce	59	Wednesday 25 October
JB	Youth Art	60	Wednesday 25 October
JD	Junior Amateur Photography	61	Wednesday 25 October
JG	Junior Cookery	63	Wednesday 25 October
JI	Junior Produce—Fruit and Vegetables	65	Wednesday 25 October
JK	Junior Handicrafts	66 - 67	Wednesday 25 October
JO	Junior Writing Competition	68	Monday 23 October
JP	Junior Flowers	70	Wednesday 25 October
	Colouring in Competition	71	Thursday 19 October

2023 OFFICIAL INFORMATION

For all enquires please contact:

Email: kapundashow@gmail.com Website: www.kapundashow.org.au

Post: PO BOX 85, KAPUNDA SA 5373

Show Office Hours:

Wednesday 18th - Friday 20th: 1pm - 7pm | Monday 23rd - Friday 27th: 1pm - 7pm

Executive Committee:

President: Mrs. Mandy Gerhardy

Vice President: Mrs. Janet Hazel

Secretary: Mrs. Jacqueline Francis

Treasurer: Mrs. Stephanie Bishop

Committee: Ms. Margaret Wendt, Miss Lisette Hutchins

Management Committee:

Ms. Emma Goode, Mrs. Anna Booth, Mrs. Mel Ryan, Mrs. Angie Grant, Miss Dani Chevalier, Mr. Bradley Haylock, Mr. Peter Mosey, Miss Chloe Trotta, Miss Jennipher Vivian, Miss Alison West

Life Members:

† Mr Hugo A Altus, Mrs Jackie Bridge, Mr Robert Bridge, Mrs Pauline Collins, Mrs Coralie Brennan, Mrs Joy Darmody, † Mrs Dorris Doecke, † Mr George Hazel, † Mr Roland H Hughes, † Mr Sid Julyan, † Mr Alf Lee, Mrs Mavis Lee, † Mrs Jill Mosey, Mr Peter Mosey, Mr Robert C Neldner, † Mr Wally B Peltz, † Mr Howard J Walpole, Mr Frank Ware, Mrs Helen Ware, Mrs Janet Hazel, † Ron Schmidt, Margaret Schmidt, Jess Ruciack, Mr Clyde Hazel

Honorary Members:

† Mrs Selma Altus, † Mrs Shirley Hughes, Mrs R Julyan

Friends of Kapunda & Light Agricultural Society Inc

The Kapunda Show Society invites interested members of the community to join the "Friends of the Kapunda Show". Involvement mainly includes preparation for the Show in the week leading up to Show Day. Expressions of interest will be most welcome and can be directed to any of the Executive Committee.

AGM DATE FOR 2024 - 21 FEBRUARY

DISCLAIMER: While every care has been exercised in the compilation of this show book, the Committee will not hold itself responsible for any errors of omissions there in and reserves the right to amend the order of running events, should such be deemed necessary.

KAPUNDA & LIGHT AGRICULTURAL SOCIETY INC

Celebrating our 166th Year

Show Day: Saturday the 28th of October

Opening times: 9am—4pm.

Horses in Action: Saturday 28th and Sunday 29th of October

Saturday Admission:

Adults: \$10.00 (18+)

Pensioners/Students: \$8.00

Children: \$5 (6 - 17)

Children 5 and under: FREE

Membership: (Form available inside of this book or via kapundashow.org.au)

Please note: Membership is from February 1st 2023 until the January 31st 2024

Livestock Membership is compulsory for all livestock exhibitors.

EFT Payment: BSB: 105 006 Account No: 059126740 Account Name: Kapunda Show Soc.

Reference: "Your Name"

We recommend payment of membership before show day as tickets are given in advance.

Membership entitles the holder to:

- Entry passes to the show
- Voting rights at the AGM
- A 2023 Show Book will be posted to you if ticked to receive one

SUPPORT YOUR SHOW AND ENJOY AN AFFORDABLE DAY

Family - \$25 _____ 2 Adult passes & 3 children passes

Adult - \$18 _____ 2 Adult passes

Pensioner - \$15 _____ 2 Adult passes

Single Pensioner /

Student - \$10 _____ 1 Adult pass

Livestock - \$20 _____ 4 passes for patrons coming in one vehicle with the entry

Car parking - Free _____ In harness club exterior car park

Camping - \$15 _____ Access to amenities, BBQ Friday night (please check with secretary if this will be available closer to the date)

Kapunda & Light Agricultural Society Inc is affiliated with Northern Agricultural Shows Association of SA, Equestrian South Australia, Agricultural Societies Council of South Australia (SA Country Shows)



DUTY OF CARE

All entrants, convenors and patrons have a "Duty of Care" to avoid situations which could lead to injury to themselves, other people and animals. This "Duty of Care" also extends to prevention of damage to property.

HAZARD REPORTING

Entrants, convenors and patrons must notify the Section Convenor or the Show Office immediately of any hazards detected.

Hazards are any situation that could result in:

- Injury, illness or death to people or animals
- Damage or destruction of property

INCIDENT REPORTING

Entrants, convenors and patrons must notify the Section Convenor or the Show Office immediately if an incident occurs which has resulted in:

- Injury, illness or death to people or animals
- Damage or destruction of property

EMERGENCY EVACUATION AREA

In the event of an emergency, entrants, convenors and patrons are asked to calmly assemble at the western entrance from Hancock road in the Harness club car parking area.

PARKING ON SHOW DAY

All access to the Harness Club is via the western gate entrance off Hancock Road. Vehicles will be able to park outside of main shed and are encouraged to park in an orderly fashion.

Overflow parking is outside of the gates along the side of Hancock Road.

DISABLED CAR PARKING

Disabled car parking will be located next to the entry gate to the show grounds. Signs will be posted.

FACILITIES

Permanent bathroom facilities are available at the Harness Club and will be signposted on the day.



100 YEARS OF **100** FAMILY TRADITION



1923 - 2023

Johnson's Natural Formula feeds are a top-quality range of highly palatable, fibre-based feeds for all classes of horses. Made in Australia from Australian grown, export quality ingredients, the feeds are well balanced, simple to use, economical and effective.

Natural, better ingredients for naturally healthier horses.

Johnson's, 4 Perry Road, Kapunda, SA 5373

Ph: (08) 8566 0920 Email: info@naturalformula.com.au

www.naturalformula.com.au

 [@JohnsonsNaturalFormula](https://www.facebook.com/JohnsonsNaturalFormula)

EXHIBITOR RULES & REGULATIONS

Full Membership Privileges

Financial Members on Show Day of the Kapunda and Light Agricultural Society Inc. are entitled to admission tickets to the Show, a voice and vote at the following AGM.

Livestock Membership

All Livestock Exhibitors must be Members of the Society. Livestock Membership consists of 4 passes for patrons coming in one vehicle with the entry. Livestock exhibitors must adhere to all bunting, "No Parking" signs situated around the Grounds and Regulations in Horse Schedule, or they will be asked to move their vehicles.

Opening Times of the Showground and Pavilion Area

The Showground will be open to the public at 8.00am and the Pavilion will be open after judging is completed. It is important to clear the Pavilion by 9.25am or disqualification will occur.

Lodging of Entries

Exhibitors are asked to make entries on the forms provided by the Society and addressed to: The Secretary, Kapunda Show Society, PO Box 85, Kapunda 5373. POSTAL ENTRIES for most Sections MUST BE RECEIVED BY Wednesday 25th October 2023 Tickets will not be sent back, rather to be collected on show day. Entries may be lodged in person at the Show Office at the Kapunda Harness Racing Club, Hancock Road, Kapunda, on weekdays from Wednesday 18th - Friday 20th: 1pm - 7pm and Monday 23th - Friday 27th: 1pm - 7pm. Closing dates for entries are as per individual sections, and Exhibitors are asked to check these. All entries must be presented to the Secretary in writing, either in person, by email or by post. No entry individual fees apply to non animal exhibiting (except pets) - All exhibitors entering must become a financial member.

Prize Money

All prize money will be given on the day.

Entry Details

Exhibits must be staged by the time stated in each section and must not be removed until 4.30pm. Any Exhibitor removing his or her property before the stated times will forfeit his/ her prizemoney. All stock must be the bona-fide property of the Exhibitor. The Stewards at any time may ask any Exhibitor for proof of ownership. All Exhibitors and public must leave the buildings and show ring whilst judging is in progress [excluding where it is necessary to attend stock e.g. horse events]. No one but the Stewards appointed to wait on the Judges at the time of judging are allowed to remain in the judging areas. Judges are empowered to withhold prizes where exhibits are considered unworthy, or they may award 2nd or 3rd prizes in lieu of 1st and 2nd. They are also empowered to decide the age of any animal and may require the owner to supply a certificate of age. Competitors may affix their names and selling prices on Exhibits after the Judges have made their awards. Interference with, or alteration of tickets either by competitors or public is strictly prohibited. Competitors seen interfering with exhibits will be disqualified. The attention of the Secretary or Stewards should be called to any supposed error immediately. All protests must be lodged in writing to the Secretary, within 30 minutes of the event closing accompanied by a fee of \$30. This fee will be forfeited to the Society should the protest not be upheld. The Committee's decision is final; no correspondence will be entered into. The Committee will endeavour to protect exhibits against damage and loss, but will not be responsible for them in any case. Exhibits left at the office prior to the Show will be left at the Exhibitors own risk. No food, plants or the like will be allowed to be left prior to the Show. Pavilion exhibitors are requested not to block main entrance to pavilion and adhere to all signs and bunting placed there for their benefit. All stock and Pavilion exhibits are to enter by the Hancock Road gate [the only entry point]. No Exhibitor or their agent shall have personal communication with the Judges whilst in the execution of their duties, on it being proved that communication has been held, the Exhibitor shall be disqualified.

EXHIBITOR RULES & REGULATIONS - Continued

Any Exhibitor or attendants with an exhibit, or person giving annoyance to the Judge, making use of abusive language to the Secretary or Committee shall be liable to have his or her exhibit disqualified. The Society will not be responsible for any accident that may occur during delivery of any exhibits, but every reasonable care will be taken with exhibits. No entry will be accepted from any person disqualified by the Society or the Northern Agricultural Shows Association during the period of such disqualification and should any entry be accidentally accepted it shall, when discovered, be deemed void and entry fee forfeited. The Committee reserves the right to cancel any class should they consider the weather or other conditions unsuitable. Any disqualified entry for justifiable reasons, entry fee will not be refunded.

DISPUTES COMMITTEE - President, Secretary, Judge, Convenor & Committee Member.

NASA Aggregate Competition: to focus on 2 categories Primary: Cattle - Pavilion: Handicrafts

Conditions for Aggregate Competition:

Exhibit at 2 or more shows: Points 1st (5 points) 2nd (3 points) 3 d (1 point) if there is only 1 exhibitor in a class only 1 point to be awarded.

SPECIAL NOTE: - Whilst every care has been exercised in the compilation of this Show Program the Committee will not hold itself responsible for any errors or omissions and re-serves the right to amend the order of running of events should it be deemed necessary.

CONVENOR GUIDELINES

Convenors to be at their Sections at 8.00am.

Convenors to adhere to the rules & regulations of the Society which are in your section box for your information.

Convenors to ensure trophies are available on show day.

Convenors to ensure Judges & Stewards are allocated for show day.

Sponsorship to be arranged by the Convenor.

Attend section areas at 4.30pm to supervise removal of exhibits and assist with payment of prize money.

STEWARD GUIDELINES

Stewards to be at their Sections at 8.00am.

Attend to receiving and placing of exhibits.

Assist the Judge with section books, prize cards etc and offer information and help as necessary.

Calculate aggregate points on completion of judging and record the trophy winners in section books before returning them to the Secretary's Office.

Attend section areas at 4.00pm to supervise removal of exhibits and assist with payment of prize money.

Horse Stewards to keep accurate records of winners on paperwork provided, and must initial when giving the Exhibitor the prize money.

IMPORTANT NOTE FOR EXHIBITORS OF THE KAPUNDA SHOW

Any entries that arrive late, judging will be left to the discretion of the Judge and entry fees will not be refunded. Thank you for your co-operation.

THE SHOW SOCIETY WOULD LIKE TO THANK ALL SPONSORS, JUDGES, STEWARDS AND VOLUNTEERS FOR THEIR SUPPORT FOR OUR SHOW.

The Show Society extend their gratitude to all our valued sponsors who have generously assisted us continuously for many years, and to those new sponsors who have shown their generosity and support for our 2023 Show. Supporting our Show unites and showcases the talents of the local community to our region and visitors to our town.

GOLD SPONSORS

Light Regional Council
 RES Australia
 Kapunda Harness Racing Club
 CMV Truck Sales
 Hawkers Creek Farms
 Kapunda Community Thrift Shop
 Thomas Food International
 J T Johnsons & Sons
 Elders Roseworthy
 LHOH Leathercraft



HAWKERS CREEK FARMS

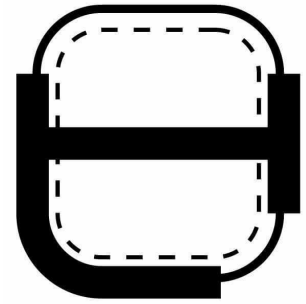
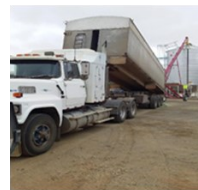

SILVER SPONSORS

Carpet Court Nuriootpa
 Friends of Kapunda
 Professionals Kapunda

BRONZE SPONSORS

The Herriman Family
 Ahrens
 Kapunda Mobil (Perry's)
 SA Homes & Acreage
 Kapunda Country Chic Craft Shop
 Stock Journal
 Kapunda Hardware & Garden Centre
 Total Earthworx
 Maggie Beer Products
 Jonnys Popcorn
 LH Perry & Son
 The Australian Worm Firm
 Nutrien Ag - Beaton
 AGT - Roseworthy
 Kapunda Pizza Bar & Takeaway
 Nutrien Ag - Kapunda
 Barossa Nissan



Kapunda Harness Racing Club Inc.

www.kapundaharnessracing.com



Thank you all very much for your support in holding our Annual Kapunda Show.

To our many other sponsors and donors of trophies, vouchers, special prizes, advertising, ribbons and any other personal assistance, our sincere thanks to you all!

Alice Tilley	J Goodfellow	O'Reilley Family
Alison West	Jacqueline Francis	Peter Hayman
Altaire	Jennipher Vivian	Peter Heidenreich "The Australian Worm Firm"
Angie Grant	Jess Ruciack	Peter Mosey
Anna Booth	Joanne Dixon	Philip Hunt
Annabelle Homer	John Gordon	Prior's Automotive
Anne Richardson	Joy Darmody	R Nottle
beccphotos	Julie Noack	Roma and Joe Masters
Bethelrei	Kalleske Wine	Roxanne Weichert
Bill Rowett	Kapunda Art Gallery	Ruciack Family
Bob and Jacqui Bridge	Kapunda CWA	S.A. Yard Dog Association Inc.
Bradley Haylock	Kapunda Quilters	Sarah Hazel
Brenda Sugars	Kathy Pfeiffer	Stacey Davidson
C & J Brennan	Kayla Starkey	Stephanie Bishop
C Pfitzner	Koco Home	Steve Norman
Carpet Court Nuriootpa	Kristin Hodge	Suzanne and Tina Baum
Cheryl Koglin	Kylie-Lee Conaghty	Tathara Homestead
Chloe Trotta	Kym Darmody	Tess Vogt
Chris Menzel	Laucke Mills	The Neldner Family
Clyde and Janet Hazel	Lisette Hutchins	Thomas Darmody
Coopers Fresh	Mal Craig Art Studio - Kapunda	Town & Country Solar
Crystal Hall	Mandy Gerhardy	Value Ag
Dani Chevalier	Manuka Native Nursery - Kapunda	Vogt Family
Doug Hazel	Margaret Schmidt and Family	Zart
Emma Goode	Margaret Wendt	
Faber-Castell	Margarette Doecke	
Georgia Flavel	Mary-Anne Murray	
Goodworth Olives	McKeely Denholm	
Hawke & Co	Mel Ryan	
Hazel Norris	Neil Weichert	
Heiniger	Nicholas Neldner	
Helen and Frank Ware	Northern Agricultural Shows Association	
J & R Laubsch	O'Reilley Electrical	
J Goodfellow		

The Kapunda & Light Agricultural Society apologise for any person or business that may have been inadvertently omitted or have become Sponsors since the publication of this Show Book.

2022 Kapunda & Light Agricultural Show Society Members

The Kapunda & Light Agricultural Society apologise for any person or business that may have been inadvertently omitted

Stephanie Bishop	John Donrick	Susanne Baum	Life Members:
Anna Booth	Stacey Davidson	Scott Carter	Hugo Altust
Judith Chappell	Kendal Dunstone	Michelle Sue Gladwin	Jackie Bridge
Dani Chevalier	The Hall Family	Petersen	Robert Bridge
Thomas Damordy	Rhiannon Hall	Melissa Gourlay	Coralie Brennan
William Denholm	Doug Hazel	Lachlan Grossman	Joy Darmody
Elizabeth Fahlbusch	Robert Hazel	Alan Lintern	Peter Mosey
Georgia Flavel	Tanya & Peter Jager	Jess Paine	Robert Neldner
Jacqueline Francis	Mary-Jane McArdle	Deanne Rundle	Jess Ruciack
Mandy Gerhardy	Ruby Milway	Rebekah Branson	Margaret Schmidt
Emma Goode	Mary-Anne Murray	Linda Schmidt	Doris Doecket
Bernadette Graham	Melissa Ryan	Kapunda Kindergarten	George Hazelt
Angie Grant	Tamera Starkey	Susan Ryan	Roland Hughest
Edward Hansen	Alice Tilley		Sid Julyant
Lorin Hazel	Maria Towers		Alf Leet
Robert & Anne Hornsey	Jordan Trowse		Jill Moseyt
Lisette Hutchins	Abby Schwartz		Wally Peltzt
Sharna Juett	Roxanne Weichert		Howard Walpolet
Hayley Lewis	Roger Wendt		Frank Ware
Greg Matthews	Jan Ackeroyd		Helen Ware
Joy Meissner	Rhiannon Atkinson		Ron Schmidtt
Kayla Starkey	Karhem Batten		Janet Hazel
Dr. Jackie Knobbs	Dannielle Chapman		Clyde Hazel
Fiona Opitz	John Chard		
Marilyn Pitt	Joanne Dickson		
Susanne Rogan	Val & Jacki Dis-		Honorary Members
Rebekah Rosenzweig	combe		Mrs Selma Altust
L,M & K Starkey	Robyn Hampel		Mrs Shirley Hughest
Jacki Victory	Judy Hersey		Mrs R Julyan
The Wendt Family	John Laubsch		
Margaret Wendt	Trish Moore		
Alison West	Kay Mullins		
Deb Wilke	Jaye Nichols		
Carolyn Absolom	Kathleen O'Connor		
Bill Adams	Kathy Pfeiffer		
Peter Angus	Rob Rankin		
Rod Ashby	Anne Richardson		



Thank you

We would like to take this opportunity in joining all other South Australian Show Societies in extending our sincere thanks and appreciation to the sponsors of the Agricultural Societies Council of South Australia.

We acknowledge the aid and support of the following organisations listed below that are connected with all events associated with the Agricultural Societies Council and the Country Show Societies of South Australia. Please support the organisations that support us.



Government of South Australia

Primary Industries and Regions SA



Gallagher



Stock Journal



Northern Agricultural Shows Association SA (NASA)



Secretary:

Helene Bleschke
PO Box 177 Tarlee, 5411
nasasecretary1@gmail.com
0428 765 805

President:

Helen Schiller
4 Ward Street, Eudunda, 5374
pandhschiller@bigpond.com
0427 811 421

Show Dates for 2023 & 2024

SHOW	2023	2024
Crystal Brook	12 August	10 August
Gawler	26 - 27 August	24 - 25 August
Royal Adelaide	2 - 10 September	3 - 11 September
Wilmington	17 Sept (Sun)	15 Sept (Sun)
Balaklava	23 September	28 September
Quorn	24 Sept (Sun)	22 Sept (Sun)
Melrose	30 Sept	5 October
Jamestown	1 - 2 Oct	6 - 7 October
Burra	7 October	12 October
Clare	14 October	19 October
Kapunda	28 October	26 October
Eudunda	12 Nov (Sun)	10 Nov (Sun)

NASA PRESIDENTS AND SECRETARIES 2023

BALAKLAVA & DALKEY AGRICULTURAL & HORTICULTURAL SOCIETY INC

PRESIDENT: Mel Haynes
mel@landmarkbalaklava.com.au
SECRETARY: Tania Allen
PO Box 181, Balaklava, 5491
allenct5@bigpond.com
Ph 0419 034 096

BURRA SHOW

PRESIDENT: Matthew Jacka
Email: president@burrashow.com.au
SECRETARY: Trish Ritchie
PO Box 65, Burra, 5417
Email: secretary@burrashow.com.au
0479 158 232

CLARE AGRICULTURAL & HORTICULTURAL SOCIETY INC

PRESIDENT: Sid Nicholls
Ph 0407 462 189
SECRETARY: Sam Hull
PO Box 3752, Clare, 5453
clareaghsoc@gmail.com
Ph 0432 254 445

CRYSTAL BROOK NORTH WESTERN AGRICULTURAL SOCIETY INC

PRESIDENT: Alexandra Dewar
PO Box 159, Crystal Brook 5523
SECRETARY: Nat Hodgson
PO Box 159, Crystal Brook 5523
secretary.cbshow@gmail.com
Ph 0474 502 241

EUDUNDA & DISTRICT AGRICULTURAL & HORTICULTURAL SOCIETY INC

PRESIDENT: Karl Milde
PO Box 311, EUDUNDA
SECRETARY: Melinda Schutz
PO Box 311, Eudunda, 5374
secretary@eudundashow.org.au
Ph 0408 353 906

GAWLER AGRICULTURAL, HORTICULTURAL & FLORICULTURAL SOCIETY INC

PRESIDENT: Isaiah Tesselaar
president@gawlershow.org.au
SECRETARY: Sandra Taylor
PO Box 116, Gawler, 5118
secretary@gawlershow.org.au
Ph 08 8523 1427

JAMESTOWN AGRICULTURAL, HORTICULTURAL & FLORICULTURAL SOC. INC

PRESIDENT: James Moore
jgmoore@outlook.com.au
SECRETARY:
PO Box 188, Jamestown, 5491
secretary@jamestownshow.com.au

MOUNT REMARKABLE AGRICULTURAL SOCIETY INC (MELROSE)

PRESIDENT: Phillip Nottle
Ph 0427 662 042
SECRETARY: Susan Prosser
PO Box 84, Melrose, 5483
melroshow@outlook.com
Ph 0418 664 216

QUORN AGRICULTURAL SOCIETY INC

PRESIDENT: Kathy Rabig
kmrabig@gmail.com
SECRETARY: Michelle Densley
PO Box 380, Quorn, 5433
quornshow@gmail.com
Ph 0459 334 062

WILMINGTON AGRICULTURAL & HORTICULTURAL SOCIETY INC

PRESIDENT: Melenee Ellard
SECRETARY: Melenee Ellard
PO Box 1, Wilmington, 5485
willmingtonshowsecretary@gmail.com
Ph 0428 294 598

NORTHERN AGRICULTURAL SHOWS ASSOCIATION OF SA INC

Secretary: Miss Helene Bleschkie PO Box 177, Tarlee SA 5411, nasasecretary1@gmail.com

Senior Association Aggregate Trophies 2022 show season

Cookery – **Nanette Simpson**

Royal Agricultural & Horticultural Society Medal 2022 Show Season

Cookery – **Nanette Simpson**

Rich Fruit Cake Winners 2022 Show Season:

Wilmington Show - **Louise O'Halloran** Mt Remarkable Show – **Nanette Simpson**

Genoa Cake Winners 2022 Show

Crystal Brook Show – **Nanette Simpson** Burra Burra Show - **Emma Tiller**

Laucke/CWA Scone Competition 2022 Show Season:

Sally Hahsey - **Balaklava Show** Liz Calary – **Clare Show**

Association Sponsors for RA & YRA:

Agricultural Societies Council of SA Maroola White Suffolk Stud

Elders Roseworthy MGA – Insurance Group

Quality Livestock & Wool WSB Distributors

NORTHERN RURAL AMBASSADOR AWARD 2022

WINNERS Johnny O'Mahoney - Balaklava Show James Krieg - Gawler Show

RUNNER-UP Alison West - Kapunda Show

NORTHERN YOUNG RURAL AMBASSADOR AWARD 2022

WINNERS Tess Gerhardy - Kapunda Show Mackenzie Wilson – Gawler Show

RUNNER-UP Ashlee Allegretto – Balaklava Show

Good luck to all NASA representatives at the RAHS 2023

NASA Achievers Award – 2022 (recognising dedicated and untiring contribution)

ACHIEVER Peter Mosey Kapunda Show

Rich Fruit Cake Semi Finals:

2023 Show Season – Kapunda & Jamestown 2024 Show Season – Clare & Gawler

Genoa Cake Semi Finals:

2023 Show Season – Gawler & Quorn 2024 Show Season – Eudunda & Balaklava

Scones 2023:

Savoury

Royal Agricultural & Horticultural Society Medal for 2023 season:

Cattle

AGGREGATE TROPHY 2023 Season

Primary: Cattle

Pavilion: Handicrafts

NASA YOUNG JUDGES 2022: No Recipient



2023 NASA Cookery Competitions

Rich Fruit Cake Championship

Two Association finals are held each year at the NASA Shows. The winner from each will represent NASA at the Royal Adelaide Show in September 2024.

Exhibitors to use the set recipe, cake to remain un-iced and undecorated.

2023 competitions held at: Kapunda & Jamestown

Genoa Cake Competition

Two Association finals are held each year at the NASA Shows. The winner from each will represent NASA at the Royal Adelaide Show in September 2024.

Exhibitors to use their own recipe, cake to remain un-iced but may be decorated with almonds.

2023 competitions held at: Gawler & Quorn

CWA/Laucke Scone Competition

A competition is held at each show with the winner chosen to represent the Show at the Association Finals held at the NASA Presentation Dinner on the 6th of April 2024 in Gawler.

Two Association Winners are chosen to represent NASA at the Royal Adelaide Show in September 2024.

The best variation of savoury scones using the Laucke Country Women's Scone Mix. 5 scones are to be presented.



find more information including recipes and judging tips on the SA Country Show website

thank you to all
of our sponsors
& supporter





IS PROUD TO SPONSOR THE KAPUNDA SHOW

We are a family-owned, international renewable energy company. We have partnered with local communities across the world to develop and construct over 21GW of wind and solar projects. We are driven by our vision of ‘a future where everyone has access to affordable zero carbon energy’.

If you'd like to get in contact or find out more visit

www.res-group.com





SA HOMES & ACREAGE
PROPERTY SPECIALISTS

*Client focused, result driven
The agent you choose, does make a difference*



Leonie Simmons

Director, Land Agent & Auctioneer

M 0427 807 811

leonie@simmonsgroup.au



Chloe Goers

Sales Consultant & Senior Investment Manager

P 08 8210 0955

chloe@simmonsgroup.au



Lucy Read

Sales Consultant

M 0427 906 092

lucy@simmonsgroup.au



Caitly Blackmore

Property Investment Manager & Sales Admin

M 0427 807 812

rentals@simmonsgroup.au

Book your appraisal today for the chance to win

\$1,000!

RLA 263 081.

***Terms and Conditions Apply!**

SECTION A - "HAWKERS CREEK FARMS" AGRICULTURAL PRODUCE

Convenors: Clyde Hazel (Ph 0417 805 338), Bill Rowett (Ph 0408 826 078)
& John Gordon (0499 841 192)

Entry Fee: All classes FREE

Entries Close: Postal entries must be received by **Wednesday 25th October**
Entries lodged at the Show Office close at **7pm Wednesday 25th October**

Prize Money: 1st place -\$5.00, 2nd Place \$3.00
The convenors will pay prize money and present trophies at 4:00pm at the section area.

- Exhibits are to be staged by 9.00am. Judging will begin at 9.15am sharp.
- All exhibits are to be grown or produced by the Exhibitor.
- All exhibits are to be clearly labelled with section number, class number and variety.
- Any grain which has been pickled or is contaminated by weevil is unsuitable for entry.
- The Society reserves the right to amend entries if deemed to be in the incorrect class.
- Grain, which in the opinion of the Judges, has been submitted to any process that will reduce germination power, will be disqualified.
- No competitor to take more than one prize in each class with the same variety.
- All grain to be as taken from the header.
- Entries of grain are to meet Viterra receival standards.

Juniors - refer to section JA Junior Agricultural Produce
Grain will be judged on the following scale of points:

Weight and screenings	30
Plumpness, evenness & uniformity	10
Freedom from disease & foreign matter	20
Freedom from harvest damage	10
Trueness to type & name	10
General appearance	20

TOTAL: 100

1. 5kg Durum Wheat, any variety
2. 5kg Hard Wheat, any variety
3. 5kg APW Wheat, any variety
4. 5kg ASW or Soft Wheat, any variety
5. 5kg Wheat graded (not pickled) for seed
6. 5kg Malting Barley, any variety
7. 5kg Feed Barley, any variety
8. 5kg Barley graded (not pickled) for seed
9. 5kg Milling Oats, any variety
10. 5kg Hay or Feed Oats, any variety
11. 5kg Triticale, any variety
12. 5kg Canola, any variety
13. 5kg Peas, any variety
14. 5kg Beans, any variety
15. 5kg Lupins, any variety
16. 5kg Legume, any other type
17. 5kg Grain Legume graded for seed
18. 5kg Chaff, any type
19. Oaten Hay, Machine Baled - 3kg in clear plastic bag

*****2023 Feature Class*****
FEATURE GRAIN - WHEAT
CLASS 27. One bundle of
Wheat for Grain Yield - 10cm
diameter at the tie



Nitschke Chaff
& Freight: 100 Years of
Quality.

Continued over page...



Kapunda

Sales, Rentals, Rural and Commercial

Request Your **FREE** Appraisal Today
It's So Easy!!



1. Scan the QR code with your camera
2. Click the link
3. Fill in the required fields
4. Press Submit
5. We will call you.

Empowering **YOU** with knowledge to make
great decisions for your family!

34 Main St Kapunda DONNA DANIEL - 0418 890 542

Locally Owned & Operated | 15 Years Experience

RLA 315 706

SECTION A - AGRICULTURAL PRODUCE Cont...

20. Wheaten Hay, Machine Baled - 3kg in clear plastic bag
21. Legume Hay, Machine Baled - 3kg in clear plastic bag
22. A.O.V. Hay, Machine Baled - 3kg in clear plastic bag
23. One bundle of Green Oats for Hay - 10cm diameter at the tie
24. One bundle of Green Fodder - Cereal - 10cm diameter at the tie
25. One bundle of Green Fodder - Legume - 10cm diameter at the tie
26. One bundle of Green Fodder AOV - 10cm diameter at the tie
27. One bundle of Wheat for Grain Yield - 10cm diameter at the tie
28. One bundle of Barley for Grain Yield - 10cm diameter at the tie
29. One bundle of Oats for Grain Yield - 10cm diameter at the tie
30. One bundle of Triticale for Grain Yield - 10cm diameter at the tie
31. One bundle of Canola for Grain Yield - 10cm diameter at the tie
32. One bundle of any Grain Legume for Grain Yield - 10cm diameter at the tie
33. Display of Commercial Pasture Plants, dry or green. Points for effectiveness of display. To be correctly named.
34. Collection of Agricultural Produce as defined in Section A. Points for effectiveness of display. Items to be correctly named. Space allocated for display approx 1 metre square.
35. Collection of Grains, approx 1kg each sample. Each sample to be correctly named with type and variety.

THANKS ARE EXTENDED TO THE FOLLOWING TROPHY DONORS

Allengrove Trophy will be presented by the Neldner Family for Most points received in the Agricultural Produce Section

RA & RC Neldner Trophy for Most Points in grain classes (Classes 1-14)

Hawkers Creek Farms Trophy for Most Points in hay & fodder classes (Classes 15-23)

Beaton Landmark Trophy for Most Points in grain yield exhibits (Classes 24-29)

Rosettes/ribbons presented for Champion:

Grain

Hay

Grain Yield

Outstanding Collection

Most Successful Exhibitor—Agricultural Produce

Trophies to be collected from the displayed section at 4pm



**GOLD SPONSOR OF THE
KAPUNDA SHOW**



Just Ribbons & Rosettes

Customised Ribbons, Rosettes & Sashes

PLUS PERSONALISED PRODUCTS

14 Shannon Terrace, Maitland SA 5573

www.justribbons.com.au

info@justribbons.com.au

M: 0457 070 828

Award Ribbons

Equestrian Ribbons

V - Neck Sashes

Rosettes with Sashes

Presentation Rosettes

School Ribbons and Gifts

Shoulder Sashes - Graduation

Promotional Products

Personalised Gifts

Special Occasion Ribbons/Gifts

Keepsake Gifts

Anniversary/Milestone Gifts

Corporate Event Ribbons

Other Event Requirements

Assuring you of our Best Service always...



SECTION B – ART

Convenors: Tess Vogt (Ph 0428 105 373)

Steward: Julie Noack

Entry Fee: All classes FREE

Entries Close: All entries must be received by **7pm Wednesday 25th October** as judging will occur before the show. Exhibits may be left at the Show Office.

Prizes: Kindly donated by **Kalleske Wines, Faber-Castell and Zart**
Ribbon & prize for all place getters.

The Convenor will give prizes, ribbons and trophies at 4.30pm at Section Area.

- All exhibits are to be the bona-fide work of the exhibitor.
- All exhibits to have name or signature covered.
- All exhibits to be clearly marked on the back with exhibitors name (& sale price if desired)
- All exhibits to have section tickets attached to the front of the exhibit (showing section, class & exhibit number)

DRAWING / PAINTING IN ANY MEDIUM(S)

36. Landscape or Seascape

37. Animal Study

38. Portrait

39. Free Choice

MISCELLANEOUS

40. Any other medium including marbling, computerised art, prints, paper making, sculpture

SPECIAL CLASS

41. Historical subject of choice on any medium - e.g. buildings/bridges in the Kapunda area
1st Prize \$30, 2nd Prize \$20 - donated by **Kapunda Historical Society**

THANKS ARE EXTENDED TO THE FOLLOWING TROPHY DONORS

"Peoples Choice" Trophy

Donated by **Altaire - \$50.00 voucher**

Most Outstanding Exhibit Rosette

Donated by **Helen & Frank Ware**

If you wish to sell your artwork at the completion of judging please advise the Secretary when lodging entries. A donation to the Society if a sale takes place would be appreciated.

**ALTAIRE
ARTS &
SUPPLIES**



FABER-CASTELL
since 1761

Kalleske
BAROSSA VALLEY



**Across Australia and around
the world AWN is bringing
wool growers and wool
processors closer
together.**

- experienced field representatives
- international network: growers, exporters, top makers
- spinners, weavers, retailers
- wool preparation advice
- personalised advice
- full range of wool marketing and risk management options

www.woolnetwork.com.au



**Australian
WoolNetwork**



**Nutrien Kapunda
WE SPECIALISE IN**



MERCHANDISE



REAL ESTATE



LIVESTOCK



FINANCE



INSURANCE

Get in touch today. 08 8566 2865 or kayla.oliver@nutrien.com.au

SECTION C – WOOL

Convenors: Kayla Starkey (Ph 0421 328 590)

Steward: Nicholas Neldner, Peter Hayman

Entry Fee: All classes FREE

Entries Close: Postal entries must be received by **Monday 23rd October 2023**
Entries lodged at the Show Office close at **7pm Monday 23rd October 2023**

- Exhibits are to be staged by 9:00am. Judging will begin at 9:30am.
- Exhibits to be wrapped individually, in cloth or garbage bags to assist with weighing of fleeces.
- Fleeces not to be more than 12 months grown and to be the property of and grown by the exhibitor.
- Premature fleeces to be at least 50mm length and cannot exceed 80mm. (Exception Class 15 for minimum length.)
- Fleeces are to be judged according to the point system as issued by the National Council of Wool Selling Brokers of Australia, which includes Trueness to Breed, Length, Soundness, Handle, Colour, Character, Density, Evenness and Clean Fleece Weight (not commercial value).
- Strong Wool - visual count of 58's or stronger; Medium Wool - visual count of 60's; Fine Wool - visual count of 64's or finer.
- Fleeces in all classes must be skirted (no bellies or pieces).
- Fleeces that have won at Kapunda Show in previous years are ineligible to enter.

Open Fleece Classes

- 42. Strong Merino Ram Fleece
- 43. Strong Merino Ewe or Wether Fleece
- 44. Medium Merino Ram Fleece
- 45. Medium Merino Ewe or Wether Fleece
- 46. Fine Merino Ram Fleece
- 47. Fine Merino Ewe or Wether Fleece
- 48. Merino Hogget Fleece (includes all micron counts)

Premature Fleece Classes

- 49. Strong Merino Ram Fleece
- 50. Strong Merino Ewe or Wether Fleece
- 51. Medium Merino Ram Fleece
- 52. Medium Merino Ewe or Wether Fleece
- 53. Fine Merino Ram Fleece
- 54. Fine Merino Ewe or Wether Fleece
- 55. Merino Hogget Fleece (includes all micron counts)
- 56. Merino Lamb's Wool Fleece (includes all micron counts)
- 57. Local Class - Merino Fleece (to be grown within 20km radius of Kapunda) Please state months growth on Entry form. (Can be prem or full fleece)

*****2023 Feature Class*****

**CLASS: 56 Merino Lambs wool
fleece (including all micron counts)**

Sashes will be presented for Champion Ram Fleece & Champion Ewe Fleece

Champion Ram & Ewe Fleeces are eligible for the RA&HS Country Shows Wool Competition at the 2024 Royal Adelaide Show

THANKS ARE EXTENDED TO THE FOLLOWING TROPHY DONORS

"Ron Schmidt Memorial" Supreme Fleece of the Show, Sash and trophy donated by **Margaret Schmidt and Family**

Aggregate prize for classes 42 – 48, Donated by **Clyde & Janet Hazel**

Aggregate prize for classes 49 – 56, Donated by **Clyde & Janet Hazel**

Prizes Class 57: 1st \$20, 2nd \$10, 3rd \$5, Donated by **Kayla Starkey**

Most Successful Exhibitor Classes 42 – 57 Donated by **Australian Wool Network**

Trophies to be collected from the displayed section at 4pm



Your local Earthmoving Specialists

- Excavation • Rockbreaking • Grading • Footings/Slabs • Roadways • Car Parks •
- Trenching & Pipelaying • Septic & Soaks • Compaction/blockfill •

Address: Cnr Moppa R & 2591 Sturt Highway, NURI00TPA SA 5355

Postal: PO Box 405, KAPUNDA SA 5373

Phone: 08 8562 4649

Email: admin@totalearthworx.com.au



Nothing's too hard.

"When it comes to expert advice and the right products for your 'fix it' jobs and DIY projects, nothing's too hard at Kapunda Hardware & Garden Centre."

KAPUNDA HARDWARE & GARDEN CENTRE

114 Main Street, Kapunda

Ph 08 8566 2306

"Think local. Think Thrifty-Link Hardware."

SECTION D – AMATEUR PHOTOGRAPHY

Convenor: Alice Tilley (Ph 0488 407 694)

Entry Fee: All classes FREE

Entries Close: ALL entries close on **Wednesday 25th October** and exhibits must be provided by this date due to judging prior to show day. Postal entries will be accepted, however, photos must be collected at the end of show day, or can be returned via post if a stamped self addressed envelope is supplied at time of entry.

****The Society will not be responsible for any photos lost in return transit to the Exhibitor****

- Print must not exceed 5" x 7"
- Images must be mounted on black card.
- An image applies to one category only.
- All entries must be bona-fide work of the exhibitor.
- All entries must be clearly marked with the exhibitors name, section, category and title on the BACK.
- Photographs exhibited in previous years entries will not be accepted for re-entry.
- Judging is prior to Show Day.
- The Convenor reserves the right not to display any image deemed explicit, discriminatory or in contradiction to the spirit of the Kapunda Show.



58. People: *Capturing any range of human characteristics, emotions and activities.*

59. Landscape: *Observations of spaces within our environment within a natural or man-made setting.*

60. Nature: *Plant, animal or wildlife in natural setting.*

61. Action/Adventure/Sport: *Images featuring activity, expression, movement, or impact.*

62. Black & White: *Monochromatic images of any subject, capturing a range of black, white and grey tonal contrast. No colour toning or filters please.*

63. Digital/Experimental: *Taking a photographic image and using creativity to manipulate an alternative outcome.*

64. Night Photography: *Images photographed between sunset and sunrise, using various exposures and lighting situations.*

THANKS ARE EXTENDED TO THE FOLLOWING TROPHY DONORS

Class 58	\$20 trophy awarded by Koco Home
Class 59	\$20 trophy awarded by Koco Home
Class 60	\$20 trophy awarded by beccphotos
Class 61	\$20 trophy awarded by Koco Home
Class 62	\$20 trophy awarded by beccphotos
Class 63	\$20 trophy awarded by Koco Home
Class 64	\$20 trophy awarded by beccphotos



*****2023 Feature Class***
Class 58: People**

Photo prints and trophies are to be collected between 4pm to 4:30pm at the Photography Display Area

SECTION E – BEEF CATTLE

Convenor: Chloe Trotta (0409 091 179)

Entry Fee: \$5.00 per class, plus Kapunda Show Livestock Membership \$20.00 (SEE KLAS WEBSITE)

Entries close: All entries must be received by **Wednesday 25th of October 2023** with full payment

Prize money: All classes: 1st \$10, 2nd \$5

Points: All classes: 1st 5 points, 2nd 3 points, 3rd 1 point

Conditions & Requirements

- All animals to be judged as interbreed and must be registered in an appropriate Stud book in accordance with the appropriate breed regulations.
- The minimum status requirement is JBAS 6 unless cattle are from a BJD free or Protected Zone or Beef Only
- All cattle are required to be tested for Pestivirus and certified as non-PI (persistently infected).
- Exhibitors must complete question 3b on the National Cattle Health Declaration stating this testing
- complete. Copies of test results listing animals and their identification must be submitted with entry forms.
- Please list JBAS status and PIC on entry form. **Entry form available from Show's website or available from the convenor. NVD forms must be presented on Show Day. No paperwork = not allowed within the show ring.**
- All ages to be taken from 1st October 2023
- All cattle to be led into the ring. All cattle to have 2 points of contact at all times. (nose leads when walking, Neck ropes while tied up)
- Animals must be stalled at the showgrounds by 8.30am. No animals to be loaded and transported until 3.30pm.
- *****Classes may be changed at the convenor and Judge's discretion*****
- Judging commences at 10am.
- Arrival and camping on the Friday 27th October is available for a fee of \$15.00
- Entrants must pay the livestock membership in order to be eligible to exhibit
- **PLEASE NOTE, EXHIBITORS ARE RESPONSIBLE FOR THE REMOVAL OF ALL HAY, STRAW AND BEDDING USED. (Trailer provided for you to dispose of bedding)**
- **Entry via horse gate, there will be signage to show access**
- **NO BULLS OVER 36months permitted to be entered**

*****2023 Feature Class*****

CALF CLASSIC

CLASSES

FEMALES

- 65. Heifer 10 – 14 months
- 66. Heifer 14 – 18 months
- 67. Female 18 – 24 months
- 68. Female 24months and over

Champion Female

Supreme Exhibit

CALF CLASSIC – all calves must be exhibited at foot with dam in general classes

73. All calves to be judged as one class unless entries permit heifer & bull classes

GROUP CLASSES

- 74. Pair of females
- 75. Pair of males
- 76. Group of three (no bred and owned requirement)

MALE

- 69. Bull 10 – 14 months
- 70. Bull 14 – 18 months
- 71. Bull 18 – 24 months
- 72. Bull 24 – 36 months

Champion Male

SECTION E – BEEF CATTLE Cont...

HANDLERS COMPETITION

Entries will be taken on the day.

Classes can change and will be up to the judges discretion

77. Under 18

78. Over 18

Champion Handler

NOVELTY CLASS

79. Calf Dress Up

Sponsors of the 2023 Beef Cattle Section

Handlers sponsored by **TBA**

Champion Handler sponsored by **TBA**

Beef classes sponsored by **Thomas Foods International**

Champions sponsored by **Thomas Foods International**

Supreme Exhibit sponsored by **Thomas Foods International**

Most Successful Exhibitor TBA (Will be awarded at 3.00pm show day)

CHAMPIONSHIP AND GROUP CLASS PRIZES WILL BE ANNOUNCED ON SHOW DAY.

SPONSORS WILL BE DISPLAYED ON SHOW DAY.



THOMAS FOODS[®]
INTERNATIONAL

Feeding Families Globally



Proud Premier Partner of the Adelaide Football Club's AFL & AFLW Teams

SECTION F – YARD DOGS

Convenors: Angie Grant (Ph 0417 801 112)

Entry Fee: TEMPORARY MEMBERSHIP

ALL COMPETITORS WHO ARE NOT FULL MEMBERS OF SAYDA must sign a temporary membership form and pay fee with entries prior to competing. Temporary membership \$5.00 (New competitors after three trials must become a full member of the association).

SEE BELOW FOR ENTRY FEE DETAILS WITH CLASSES

Entries Close: All entries must be received by **Monday 23rd October**. Entry forms available on SAYDA website (www.sayarddogs.com.au) or contact the convenor via phone or email angie.grant1@bigpond.com.

Prizes: Ribbon for 1st, 2nd, 3rd and 4th in each class.

- Judges talk at 7.30am
- Starting time 8am, Encourage Class.

2023 Kapunda Show, South Australian Yard Dog Association Trial.

CLASS	ENTRY FEE
80. Encourage	\$7.00
81. Maiden	\$8.00
82. Novice	\$8.00
83. Improver	\$9.00
84. Open	\$10.00

*****2023 Feature Class*****
Sportsman Award -
judged over the day

Affiliated with and held under Rules and Regulations of the South Australian Yard Dog Association.



Barossa Nissan

CARPET COURT

Start your style journey with us

CARPET • FLOORING • BLINDS • WALL PANELS • RUGS

📍 9 GAWLER ST NURIOOTPA

☎️ (08) 8562 3768



TOWN & COUNTRY SOLAR

SOLAR & BATTERY STORAGE

Your Local Experts **8527 2691**

SECTION FJ – DOG JUMPING

- Convenors:** Mary-Anne Murray & Philip Hunt (Ph 8566 2868)
Steward: Nicholas Neldner , Philip Hunt
Entry Fee: All classes FREE. Entrants MUST have a livestock membership through Kapunda Show (see page 5).
Entries Close: On Show Day, starting time 2pm
Prizes:
Class 1: First Prize - voucher and ribbon
Class 1: Second Prize - Ribbon
Class 2: First Prize - \$20, voucher and ribbon
Class 2: Second Prize - \$10 and ribbon
Class 3: First Prize - \$50, voucher and ribbon
Class 3: Second Prize - \$20 and ribbon

RULES AND CONDITIONS OF ENTRY

- Owner may enter more than one dog.
- All dogs must be leashed (and muzzled if necessary) except when competing.
- Dogs will jump to a tray top ute with straw soft fall.
- Classes 2 and 3 will begin at tray height and increase in stages set by the Convenor.
- Owners may decide at which height the dog begins jumping. Dogs will jump in rotation of number allocated in each class at registration.
- Owners must not assist the dog, except by encouragement.
- Judges will have the power to intervene to prevent injury to dogs.
- The Kapunda & Light Agricultural Society Inc. accepts no responsibility for injuries to dogs which occur as a result of the competition.

CLASSES

85. Small Dogs - small breeds (Jack Russells, Fox Terriers, etc...)
86. Novice - includes dogs who have never jumped in competition before.
87. Experienced - dogs who have jumped in competition before.





We specialise in the full sales, service, parts and finance across the entire range of Kenworth and DAF trucks.

BUY • RENT/LEASE • SERVICE • PARTS

**PROUD MAJOR SPONSOR OF THE
KAPUNDA SHOW!**



CMV Truck Centre



@kenworthofadelaid



@kenworthofadelaid

www.cmvtruckcentre.com.au
CMV Truck Centre (LMVD2639)

100 Port Wakefield Road
Cavan, SA 5094

Phone: (08) 8139 4000

SECTION G – COOKERY

Convenors: Crystal Hall (Ph 0431 622 004)

Entry Fee: All classes FREE

Entries Close: Postal entries must be received by **Wednesday 25th October**
Entries lodged at the Show Office close at **7pm Wednesday 25th October**

Exhibits are to be staged by 9.00am. Judging will begin at 9.15am sharp.

- Trophies to be collected between 4pm and 4.30pm

HANDY HINTS FOR THE EXHIBITOR ON PRESENTING COOKING FOR JUDGING

- Definitely no cake cooler marks on any cakes. No testing marks in centre.
- There should be no crease marks in cakes, resulting from badly lined cake tins and no floury patches.
- Use correct tin size where specified.
- No paper doilies allowed under cakes.
- Take special note on instructions re the number of small cakes and biscuits required etc.
- All entries must be the work of the Exhibitor.
- All exhibits to be exhibited on white paper plates or flat covered cardboard and placed in clear plastic bag or oven bag. NO gladwrap or sticky tape.
- All cakes and breads must be cold.
- All cooking to be home made - no packet cake mixture allowed (unless stated).

YEAST GOODS

88. Pizza of any size
89. Loaf of bread cooked in bread maker
90. Loaf of bread - cooked in oven (24cm loaf tin)
91. 4 Bread rolls

FRUIT CAKES

92. Diabetic fruit cake
93. Sultana cake
94. Boiled fruit cake
95. Fruit and nut loaf or log

GENERAL CAKES (log, loaf or round tin)

96. Sponge cake - jam filled
97. Orange cake - iced
98. Chocolate cake - iced
99. Banana cake - iced
100. Carrot cake - iced

DECORATED CAKES (cakes will be judged on decoration ONLY)

101. 6 Decorated/iced cup cakes - may be left in paper containers
102. Decorated mud cake - 8inch round mud cake - purchased



Continued over page...

SECTION G – COOKERY cont...

MORNING TEA (classes 103-106)

- 103. 4 Lamingtons (size approx. 5x5cm)
- 104. Sweet Tray - cooked or uncooked, 3 varieties, 2 of each eg: cake, biscuits or slice (size approx. 5x5cm)
- 105. Savoury Tray - cooked or uncooked - 3 varieties, 2 of each eg: sandwich, slice, scroll (size approx. 5x5cm)
- 106. 6 Cupcakes, any flavour uniced - may be left in paper containers

107. "Country Women's SAVOURY Scone Mix Competition"

- 1st Prize - Laucke Goods Hamper
- 2nd Prize - Laucke Country Women's Scone Mix
- 3rd Prize - Laucke Country Women's Scone Mix

JUDGING GUIDELINES

Winner will go on to compete at the 2024 Northern Association Semi Finals

- 1. 5 Scones presented for Judging
- 2. Scones should be approximately 5cms in diameter
- 3. Well risen, straight sides, thin golden crust top and bottom, no flour base
- 4. Fine, moist texture, good crumb, good flavour and according to type

OLIVE OIL COOKERY Classes 108-109 (must use olive oil ingredient list to be provided)

- 108. Sweet - your choice
- 109. Savoury - your choice

PASTRY SECTION Classes 110-113

- 110. 2 Small pies
- 111. 4 Small sausage rolls (approx.8cm long)
- 112. 2 Pasties - Regular or Cornish
- 113. 1 Family sized pie

114. Rich Fruit Cake Championship Northern Agricultural Shows Association Semi Finals

Winner competes at the Royal Adelaide Show 2024, in the SA Country Shows State Finals. Exhibitors to use the set recipe, cake to remain un-iced and undecorated. Recipe can be found on www.sacountryshows.com or collect a hard copy from the show office.

THANKS ARE EXTENDED TO THE FOLLOWING TROPHY DONORS

Trophy Most Points for Yeast Goods kindly donated by 'Litl Mo's Bakery

Trophy Most Points for Fruit Cakes kindly donated by Joanne Dixon

Trophy Most Points for General Cakes kindly donated by Margaret Schmidt

Trophy Most Points for Decorated Cakes kindly donated by Helen Ware

Trophy Most Points for Morning Tea kindly donated by McKeely Denholm

CWA Scones kindly donated by Laucke Mill

Trophy Most Points for Olive Oil kindly donated by Goodworth Olives

Trophy Most Points for Pastry kindly donated by McKeely Denholm

Judge's Choice Rosette awarded for best item of cookery kindly donated by Janet Hazel

Most Points over All for Cookery – Jean Hazel Memorial Trophy donated by the Hazel Family

Trophies to be collected from the displayed section at 4pm

Laucke Mills

Kapunda and Light Agricultural Society Inc

166th Kapunda Show Saturday 28th October 2023

ATTN: Jacqueline Francis
PO Box 85 Kapunda SA 5373
Ph 0427 635 416
kapundashow@gmail.com

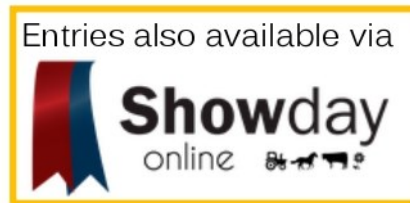

GENERAL ENTRY FORM

PLEASE NOTE: Northern Agricultural Shows Aggregate Points Program for 2023 is in CATTLE and HANDICRAFTS .

To be eligible you must enter two or more Northern Shows.

TICK TO ENTER THE PROGRAM

PERSONAL INFORMATION	
Entrant Name	Organisation (if applicable)
Postal Address	Tel/Mob
Email Address (please print clearly)	
Signature	Date

Kapunda and Light Agricultural Society Inc

Kapunda Show Saturday 28th October 2023

ATTN: Jacqueline Francis

PO Box 85 Kapunda SA 5373

Ph 0427 635 416

kapundashow@gmail.com



KAPUNDA SHOW MEMBERSHIP FORM

PERSONAL INFORMATION

Surname			First Name			Middle Name		
Title (circle one) Mr. Mrs. Ms. Miss Dr. Other: _____								
Organisation (if applicable)						PIC NUMBER (Livestock)		
Current Postal Address				Phone Numbers:				
Street / PO Box: _____				Landline: _____				
Town: _____				Mobile: _____				
Postcode: _____								
Email Address								

2023 MEMBERSHIP

Family (2 Adults + 3 Children's passes to the 2023 show)	\$25.00
Adult (2 Adult passes to the 2023 show)	\$18.00
Pensioner/Concession (2 Adult passes to the 2023 show)	\$15.00
Single Pensioner/Student- Under 18yrs (1 Adult Pass to the 2023 show)	\$10.00
Livestock (4 passes for patrons coming in one vehicle with the entry + 2023 show book)	\$20.00
Donation (if applicable) \$ _____	<input type="checkbox"/> Tick here for show book to be supplied
Total Payment \$ _____	

Signature	Date
-----------	------

Tickets and books will be posted to your address once printed.

Membership is from February 1st, 2023, until the January 31st, 2024

Livestock Membership is compulsory for all livestock exhibitors.

EFT Payment: BSB: 105 006 Account No: 059126740 Account Name: Kapunda Show Soc.

Reference: "Your Name"

Copy of payment to be emailed or posted to the Secretary with this form.

SECTION H – PRESERVES

Convenors: Roxanne Weichert (Ph 0448 663 093)

Entry Fee: All classes FREE

Entries Close: Postal entries must be received by **Wednesday 25th October**
Entries lodged at the Show Office close at **7pm Wednesday 25th October**

- Exhibits are to be staged by 9.00am. Judging will begin at 9.15am sharp.
- All jams to have clear tops.
- Jars of preserves will not be opened.
- All section tickets to be attached to jars, covering any labels.
- Late entries will ONLY be accepted at the discretion of the Convenor
- Exhibits are to remain until 4.00pm on the day and trophies will be available between 4.00pm and 4.30pm.

PRESERVES

115. 3 Jars of preserves - any 3 varieties of fruit
116. Jar of preserved apricots
117. Jar of preserved peaches
118. Jar of preserved pears
119. Jar of preserves - any other varieties of fruit
120. 3 Jars of preserves - any 3 varieties of vegetables
121. Jar of preserved cucumber slices
122. Jar of preserved tomatoes
123. Jar of preserved mixed vegetables
124. Jar of preserved beetroot
125. Jar of preserves - any other variety of vegetable
126. Jar of dried vegetables

PICKLES AND SAUCES

127. Jar of green tomato pickle
128. Jar of cauliflower mustard pickle
129. Jar of tomato chutney
130. Jar of zucchini pickle
131. Jar of pickled onions
132. Jar of pickled capsicum
133. Jar of fruit chutney
134. Jar of bread & butter cucumbers
135. Jar of pickled gherkins
136. Jar of any other variety of pickle - chutney or relish
137. Bottle of tomato sauce
138. Bottle of plum sauce
139. Bottle of chilli sauce

JAMS AND MARMALADES

140. Jar of apricot jam
141. Jar of apricot jam-made with dried apricots
142. Jar of strawberry jam
143. Jar of plum & raspberry jam
144. Jar of plum jam
145. Jar of fig jam
146. Jar of any other variety of jam
147. Collection of 3 different jams
148. Jar of grapefruit marmalade
149. Jar of orange marmalade
150. Jar of lemon marmalade

OTHER

151. Jar of unspecified jelly
152. Jar of mayonnaise (home-made) not less than 500ml
153. Lemon butter (small glass jar)

*****2023 Feature Class*****

CLASS 134: Jar of Bread and Butter Cucumbers

THANKS ARE EXTENDED TO THE FOLLOWING TROPHY DONORS

Most points in classes Preserves
Most points in classes Pickles and Sauces
Most points in classes Jams and Marmalades
Most points in classes Section H
Rosette—Best overall exhibit for Preserves

donated by **Neil and Roxanne Weichert**
donated by **Neil and Roxanne Weichert**
donated by **Bethelrei**
The Nancy Brennan Memorial Trophy

Trophies to be collected from the displayed section at 4pm

SECTION I – GARDEN PRODUCE

Convenors: Jess Ruciack (Ph 0439 340 381)

Entry Fee: All classes FREE

Entries Close: Postal entries must be received by **Wednesday 25th October** with a stamped self-addressed envelope for return of section tickets.
Entries lodged at the Show Office close at **7pm Wednesday 25th October**

- Exhibits are to be staged by 9.00am. Judging will begin at 9.30am.
- All exhibits are to be grown or produced by the Exhibitor.
- No identification allowed on exhibits or disqualification will result.

EGGS

154. 6 Hen eggs - Tinted shell

155. 6 Hen eggs - White shell

156. 6 Duck eggs

157. 6 Bantam eggs

158. 6 Collection of poultry eggs (3 each of any variety)

*****2023 Feature Class*****

Class 154. 6 Hen eggs - tinted shell

PRODUCE

159. 500g Jar of Honey

160. Honey in comb

161. Bottle of home grown Olive Oil (minimum of 200ml)

THANKS ARE EXTENDED TO THE FOLLOWING TROPHY DONORS

Most Points

The Colin Brennan Memorial Trophy donated by **C&J Brennan**

Trophies to be collected from the displayed section at 4pm

Hints for egg exhibitors:

Please display on a white paper plate only.

Eggs will be judged on uniformity of size, shape, colour, shell texture and appearance.

An egg from your collection may be cracked open.



dito⁺

ACCOUNTANTS

- + accounting
- + taxation
- + GST and BAS
- + self managed superannuation
- + business advice
- + succession planning
- = *results*

BAROSSA OFFICE

Tel: 8562 4688

Commercial Precinct Beckwith Park
30-38 Barossa Valley Way
Nuriootpa

KAPUNDA OFFICE

Tel: 8566 3433

23 Main Street Kapunda
www.dito.com.au
admin@dito.com.au

SECTION J – FRUIT & VEGETABLES

Convenors: Jess Ruciack (Ph 0439 340 381)

Entry Fee: All classes FREE

Entries Close: Postal entries must be received by **Wednesday 25th October**
Entries lodged at the Show Office close at **7pm Wednesday 25th October**

- Exhibits are to be staged by 9.00am. Judging will begin at 9.30am.
- All exhibits are to be grown or produced by the Exhibitor.
- No identification allowed on exhibits or disqualification will result.

GREENS

- 162. 1 Cauliflower
- 163. 1 Broccoli
- 164. 1 Cabbage
- 165. 1 Bunch of spinach
- 166. 1 Bunch of kale
- 167. 6 Sticks of silver beet or chard
- 168. Bunch of parsley in water
- 169. Collection of fresh garden herbs in water

VEGETABLE COLLECTION

- 170. 10 Pods broad beans
- 171. 3 Carrots
- 172. 3 Radishes
- 173. 3 Beetroot
- 174. 3 Leeks
- 175. Bunch of spring onions
- 176. 1kg Potatoes
- 177. 3 Onions
- 178. 1 Butternut pumpkin
- 179. Any other pumpkin variety
- 180. Any other vegetable not specified
- 181. Collection of root vegetables (minimum 3 varieties)
- 182. Most unusually shaped vegetable

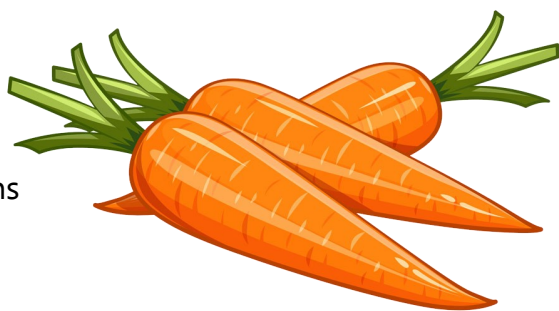

FRUITS

- 183. 3 Sticks rhubarb-2.5cm leaf left on
- 184. 3 Oranges
- 185. 3 Lemons
- 186. 6 Strawberries
- 187. Any other fruit not specified

FRUIT/VEG/PRODUCE

- 188. Farmhouse basket containing a collection of fruits, vegetables and items from Section I (eg, Eggs)



THANKS ARE EXTENDED TO THE FOLLOWING TROPHY DONORS

Most Points in Greens

Most Points in Vegetable Collection

Most Points in Fruits

Best Farmhouse Basket

Judges Choice

Donated by the **Weichert Family**

Alf Lee Memorial Trophy Donated by the **Ruciack Family**

Donated by the **Ruciack Family**

Donated by **Peter Heidenreich**
"The Australian Worm Firm"

Donated by **Coopers Fresh**

Trophies to be collected from the displayed section at 4pm



**THE AUSTRALIAN
WORM FIRM**

SECTION K – HANDICRAFTS / QUILTING

Convenors: Handicrafts - Sarah Hazel (Ph 0430 353 661), Doug Hazel (0410 077 678)

Quilting - Kathy Pfeiffer (Ph 0427 523 191)

Entry Fee: All classes FREE

Entries Close: Postal entries must be received by **Wednesday 25th October**
Entries lodged at the Show Office close at **7pm Wednesday 25th October**

- Exhibits are to be staged by 8.30am. Judging will begin at 9.00am. Collection is at 4pm
- Exhibitor to attach entry ticket to every article.
- Any exhibit that has won first prize at any Kapunda Show will not be eligible to compete.
- If exhibitors provide exhibits at time of lodging entry form, those exhibits are to be placed in boxes, named and contents itemized or they will not be accepted. Items left at the Show Office remain the responsibility of the Exhibitor.
- On submission of entries, please give approximate dimensions of space required to ensure that your exhibit received its correct size requirements.

NASA Aggregate - 2023 Exhibit at 2 or more shows:

Points: 1st (5 points), 2nd (3 points), 3rd (1 point).

If there is only 1 exhibitor in the class only 1 point will be awarded.

PAPERCRAFT

189. 1 Card using stamping & embossing
190. 1 Card using recycled cards
191. 1 Card using paper tole
192. 1 Card - special occasion / themed
193. 1 Card - any digital medium
194. Set of 4 cards, 1 each for different occasions
195. Single page of scrapbooking - any subject
196. Double page spread of scrapbooking - any subject
197. Any form of paper craft not specified

WOODWORK AND METALWORK

198. Any form of ornament or decorative work
199. Childs toy or game
200. Any article of carved work
201. Any fretwork / sawn article
202. Any article carved "nature themed"
203. Any article of pyrography / poker work
204. Any article of whittling
205. Any article of unpainted intarsia work
206. Any article of woodwork / metal work not specified
207. Youth encouragement award - Any article of woodwork or metal work by a person under the age of 21 (at the time of the show)

LEATHERWORK

208. Any braided / plaited item
209. Any tooled, carved or filigree item
210. Any constructed item, including but not limited to - riveted, stitched, wet moulded or glued construction



Continued over page...

SECTION K – HANDICRAFTS / QUILTING cont...

OTHER CRAFT

- 211. Jewellery of any medium
- 212. "Something new from something old" - recycled artwork
- 213. Christmas decoration of any form
- 214. Any form of home poured candle
- 215. Diamond art
- 216. Folk art
- 217. Decorated box
- 218. Clay article of any form
- 219. Any 3D printed article
- 220. Any other craft not specified
- 221. Any article of craft by a person 70 years and over



NEEDLEWORK / TEXTILES

- 222. Any knitted article
- 223. Any crocheted article
- 224. Any Article of Cross stitch or Long stitch
- 225. Any Article of Embroidery
- 226. Any Article of Macrame
- 227. Any other Article of Needlework/ Textile not specified

QUILTING

- 228. Novice - first completed patchwork or quilted article
- 229. Principally pieced traditional style quilt - bed size
- 230. Principally appliquéd traditional style quilt - bed size
- 231. Wall hanging - smaller than 1m x 1m
- 232. Any hand quilted article (judged on the quilting)
- 233. Any machine quilted article - domestic machines only (judged on the quilting)
- 234. Machine appliquéd article
- 235. Hand appliquéd article
- 236. Pieced article
- 237. Quilted article\
- 238. DISPLAY - NOT FOR JUDGING - Any quilted item
(Please note that this class (238) still requires an entry form to be submitted)

THANKS ARE EXTENDED TO THE FOLLOWING TROPHY DONORS

Most Outstanding Papercraft
Most Outstanding Woodwork/Metalwork
Most Outstanding Leatherwork
Most Outstanding Other Craft
Most Outstanding Needlework/Textile

Donated by **Sarah Hazel**
Donated by **LHOH Leathercraft**
Donated by **J & R Laubsch**
Donated by **Sarah Hazel**
Donated by **Janet Hazel**

Quilting Trophies

Most Outstanding Quilting
Junior Textile/quilting
Judges Choice Quilt

Donated by **Kapunda Quilters**
Donated by **Margaret Doecke**
Rosette

Trophies to be collected from the displayed section at 4pm

SECTION L – KAPUNDA GOAT SHOW

Convenors: Suzanne and Tina Baum (Ph 0418 700 285)

Entry Fee: \$1.50 per class + Kapunda Livestock Membership \$20 (see page 7)

Entries Close: Entries must be logged to the convenors no later than **23rd October 2023**
PO Box 331 Kapunda, SA 5373 or suzannebaum@outlook.com

- Exhibits to comply with DGSA Inc Health and Show Rules
- All PIC numbers and history of animal to be supplied with entries.
- Ages calculated to date of show.
- Date of birth and tag number/tattoos to be on entry form - please use the Dairy Goat form
- Judging to commence at 10.00am.

CLASSES

239. Child handler

240. Veteran doe, any breed, 6 years and over, in milk.

241. Saanen doe, 3 years and under 6 years, in milk.

242. Anglo Nubian doe, 3 years and under 6 years, in milk.

243. Toggenburg, 3, years and under 6 years, in milk.

244. British Alpine doe, 3 years and under 6 years, in milk.

245. Saanen doe, under 3 years, in milk.

246. Anglo Nubian doe, under 3 years, in milk.

247. Toggenburg doe, 3 years and under, in milk.

248. British Alpine doe, 3 years and under, in milk.

249. Senior Sire's progeny pair in milk. Name sire.

250. Dam and daughter, both in milk, to have kidded at least once.

251. Type and production, 24 hour tested, production points gained within past 2 years, to be included with entries.

252. Type and Production, Herd Recorded, Highest points to be included with entries.

253. Doe with best udder on 2nd or subsequent lactation, in milk and milked out.

254. Doe with best udder on 1st lactation, in milk and milked out.

Senior Champion doe of each breed

Senior Grand Champion doe

255. Saanen Goatling, 12 to 24 months, un-kidded.

256. Anglo Nubian Goatling, 12 to 24 months, un-kidded.

257. Toggenburg Goatling, 12 to 24 months, un-kidded.

258. British Alpine Goatling, 12 to 24 months, un-kidded.

259. Doe kid, any breed, 6 to 12 months.

260. Saanen doe kid, under 6 months.

261. Anglo Nubian doe kid, under 6 months.

262. Toggenburg doe kid, under 6 months.

263. British Alpine doe kid, under 6 months.

264. Buck kid, any breed, under 6 months.

Junior Champion doe of each breed Junior Champion doe all breeds

Champion kid

Supreme of Show

265. Junior Sire's progeny pair, un-kidded. Name sire.

266. Dam and un-kidded daughter.

267. Breeders group, same breed (preferably 1 milker 1 goatling and 1 kid, Younger two bearing owner's prefix.)

Dairy Goat Entry Form available
from the Kapunda Show website:

kapundashow.org.au

Select "Show Book / Forms"

*****2023 Feature Class*****

**CLASS 250: Dam and
daughter both in milk. To
have kidded at least once**



SECTION M – PETS

Convenor: Cheryl Koglin (Ph 0407 472 107)
Steward: Brenda Sugars
Entry Fee: All classes FREE
Entries Close: On the Day
Prizes: 1st - \$5; 2nd - \$2
Ribbon for Champion Pet
Trophy for Best Cared For Pet and Most Knowledgeable Owner

- This section is ONLY for pre-school and school students to enter their pets.
- Animals must be confined in suitable accommodation and on exhibition until after the judging.
- Exhibitors must be responsible for the comfort of their pets.
- Exhibits must be on the ground by 10.30am on Show Day. Judging will be finalised by 12:30pm. Pets are encouraged to be collected by 1pm.
- Pets may remain in the pet section provided by communication with the show office.
- NOTE: a convenor will not be at the pet section after 1pm.
- Remember to write a piece about your pet.

CLASSES

- 268. Cat
- 269. Dog
- 270. Reptile
- 271. Rabbit or Guinea Pig
- 272. Chicken
- 273. Any other pet
- 274. Most unique pet

Trophies kindly donated by **Janet Hazel**



SECTION N – POT PLANTS

Convenor: Kylie Lee Conaghty (Ph 0498 970 957)

Steward: Anne Richardson

Entry Fee: All classes FREE

Entries Close: Postal entries must be received by **Wednesday 25th October**
Entries lodged at the Show Office close at **7pm Wednesday 25th October**

- Exhibits are to be staged by 8.30am. Judging will begin at 9.00am.
- All exhibits must be the property of, and grown or produced by the Exhibitor.
- Pot Plants **MUST BE** established in suitable containers no larger than 300mm inside measurement.
- Identification of the pot plant to be displayed for public viewing.

275. 1 Cactus

276. 1 Succulent

277. 1 Aspidistra

278. 1 Bromeliad

279. 1 Flowering perennial

280. 1 Foliage perennial

281. 1 Flowering shrub

282. 1 Foliage shrub

283. 1 Maidenhair fern

284.1 Any other variety fern

285. 1 Begonia, including tuberous

286. 1 Flowering bulb, tuber, rhizome, corn

287. 1 Any variety Pelargonium

288. 1 Fuchsia in flower

289. 1 Bonsai

290. 1 Flowering or foliage annual

291. 1 Any other variety (flowering or foliage)

292. 1 Plant any variety in unusual container.

293. An Australian native pot plant
(inclusive of flower and/or foliage)

THANKS ARE EXTENDED TO THE FOLLOWING TROPHY DONORS

Most Points

Voucher donated by **Margaret Schmidt**

Champion Pot Plant

Donated by **Jacqueline Francis**

Australian Native Pot Plant

Donated by **Manuka Nursery - Allendale**

Trophies to be collected from the displayed section at 4pm



Manuka Native Nursery

158 Old Anlaby Rd, Allendale North 5373

www.manukanativenursery.com

Ph: 0498 970 957

SECTION O – CUT FLOWERS

Convenors: Hazel Norris (Ph 08 8566 3870), Joanne Dickson (Ph 8566 2167)
Entry Fee: All classes FREE
Entries Close: Postal entries must be received by **Wednesday 25th October**
Entries lodged at the Show Office close at **7pm Wednesday 25th October**

- Exhibits are to be staged by 9.00am. Judging will begin at 9.30am.
- All exhibits are to be grown by the Exhibitor.
- In classes of more than one, exhibits to be distinct unless otherwise stated.
- Plain white circles to be used in staging exhibits.

Note: Distinct means three different colours.

- | | |
|------------------------------------|---|
| 294. 3 Trees or shrubs - flowering | 304. 3 Daisies |
| 295. 3 Geraniums - single | 305. 3 Alstroemerias |
| 296. 3 Geraniums - semi or double | 306. 3 White flowers |
| 297. 3 Ivy Geraniums | 307. 3 Pink flowers |
| 298. 3 Pelargoniums | 308. 3 Yellow flowers |
| 299. 3 Antirrhinums | 309. 1 Tall Bearded Iris |
| 300. 3 Roses | 310. 3 Pansies |
| 301. 3 Rosebuds | 311. 3 Sweet Peas - 3 cuts of each variety in 3 bottles |
| 302. 3 Miniature Roses | |
| 303. 3 Calendulas | |

THANKS ARE EXTENDED TO THE FOLLOWING TROPHY DONORS

Most Points in Cut Flowers

Champion Geranium
Champion Sweet Pea

Champion Rose
Champion Iris

Jean & George Hazel Memorial Trophy donated by the **Hazel Family**

Donated by **J Goodfellow**

Donated by **Peter Heidenreich "The Australian Worm Firm"**

Donated by **J Dickson**

Donated by **Chris Menzel**

Trophies to be collected from the displayed section at 4pm



THE AUSTRALIAN WORM FIRM



SECTION P – FLORAL ART

Convenors: Kristin Hodge (Ph 0409 692 613)
Entry Fee: All classes FREE
Entries Close: Postal entries must be received by **Wednesday 25th October**
Entries lodged at the Show Office close at **7pm Wednesday 25th October**

- Exhibits are to be staged by 9.15am. Judging will begin at 9.30am.
- NO FLORIST PLASTIC BOWLS.

- 312. Container of roses
- 313. Container of mixed flowers
- 314. Container of sweet peas
- 315. Arrangement in an unusual container
- 316. Petite arrangement
- 317. Arrangement of two flowers and one bud
- 318. Arrangement of foliage
- 319. Arrangement in an egg cup
- 320. Decorated saucer
- 321. Posy - not exceeding 23cm diameter.

*****2023 Feature Class***
Class 319 Arrangement in
an egg cup**

THANKS ARE EXTENDED TO THE FOLLOWING TROPHY DONORS

Most Points in Floral Art
Champion Exhibit
Best Arrangement in an unusual container

Donated by **K Hodge**
Rosette
Donated by **Hawke and Co**

Trophies to be collected from the displayed section at 4pm



Ahrens



SECTION R – SHEEP

Convenor: Alison West (Ph 0401 766 518) & Dani Chevalier (Ph 0417 201 983)

Steward: Abi Egel

Fee: \$5 per entry, and must be a livestock member of Kapunda & Light Agricultural Show

Entry Forms: www.kapundashow.org.au/show-book--forms.html

Entries Close: 7:00pm, Monday the 23rd of October 2023.

Judging begins at 1pm on Show Day

OJD Policy for Sheep Sections at all SA Country Shows.

Entries will only be accepted from exhibitors who can provide a National Sheep Health Statement (SHS) which states that the flock is in the Sheep Market Assurance Program (Sheep MAP) and/or can provide proof that the animals to be exhibited are approved vaccinates (as defined in the explanatory notes of the SHS).

At the time of entry exhibitors must provide:

- An entry form and KLAS membership form
- [A completed NVD & National SHS and/or an approved vaccination declaration](#)
- Stud Number and organization name
- OJD Map Status and Brucellosis number

Stock transport must be parked in the car park.

ALL SHEEP TO BE PENNED BY 8:30 A.M. Judging begins at 10:00am.

Champion Presentation at 2:30pm.

Arrival and camping on the Friday 28 October is available at a cost of \$15 per breeder.

All entrants are responsible for providing and removing own bedding, straw and hay.

A trailer will be provided where waste & bedding can be disposed.

A pen of three ewes; 2022 drop.

Please provide month of birth and breed as classes may be divided further if entries allow.

Sheep Judged on uniformity, conformation and productivity.

Class 322: Merino Sheep

Class 323: Terminal Breed Sheep

Class 324: Dual Purpose Sheep

Supreme Exhibit - Champion Pen of the Show - Perpetual Trophy – Jackpot Prize Money

Each Stud may exhibit two pens, per breed they are registered for.

Classes may be divided further at the discretion of the Judge and Convenor.

Each Stud may exhibit two pens, per breed they are registered for.

Removal of Sheep from 4pm.

*****2023 Feature Class*****

Champion Pen of the Show



Thank you to our sponsors and supporters;



SECTION S – SHEAF TOSSING

Convenors: Steve Norman (Ph 0409 706 400)
Entry Fee: \$5
Entries Close: On the day
Prize Money: Awarded to 1st, 2nd, 3rd

Starting time 11am

CLASSES

325. Open Handicap
326. Champion

*Prize money kindly donated by **Allenby Lodge** and **Kalleske Chaffing***

FREE 'COME AND TRY' AFTER THE EVENT

HORSE AGISTMENT

*Equine agistment is now available at Kapurda's
famous Allenby Lodge Stud*

Paddocks or yards can be provided for mares and geldings

Rates:	Paddock (mare or gelding)	\$7.70 per day
	Stable/yard (mare or gelding)	\$8.80 per day
	(stallion)	\$8.80 per day

Ring Stephen Norman on 0409 706 400

Check out our website at allenbylodge.com.au



SECTION T – YOUNG JUDGES

Convenor: Alison West (Ph 0401 766 518)

Fee: All Classes FREE

Entries Close: 10am on Show day for both classes (Register near the main gate by the sheep yards).

Competition start time: 1pm at the sheep yards.

This Young Judges section includes both a wool and sheep judging. You are welcome to participate in both competitions or one of your choice, both are free to take part in and are good practise for the larger competitions at the Royal Adelaide Show.

Class 327: Juniors 12-15yrs

You will be required to:

- Dress appropriately e.g. enclosed shoes and hair if long tied back
- Listen respectfully to the convenor, stewards and over judges
- Write your judging order and reasons on the paper provided, please try to be clear and concise

Class 328: Seniors 16-25yrs

You will be required to:

- Dress appropriately e.g. enclosed shoes and hair if long tied back
- Listen respectfully to the convenor, stewards and over judges
- Write your judging order and reasons on the paper provided, please try to be clear and concise
- Do an oral presentation of your judging order and why to the over judge

Please enjoy the rest of the show after you have completed your competition so we may decide on winners and then present prizes.

Thank you to our sponsors and supporters!



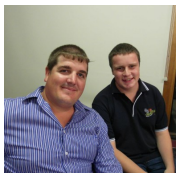

YOUNG RURAL AMBASSADOR & RURAL AMBASSADOR AWARDS

Convenor: Lisette Hutchins (Ph 0428 787 215)

Entry Fee: FREE

Entries Close: On Show Day

- ◆ Are you young an enthusiastic about rural life?
- ◆ Do you enjoy travelling and meeting new people?
- ◆ Are you involved in our local community?

What will you gain from being involved:

- ◆ Further development of your presentation and public speaking skills
- ◆ Inside access to the Kapunda Show and knowledge on the importance of agricultural shows in Australia
- ◆ Opportunity to meet new people, travel and share your enthusiasm for rural life
- ◆ Gain connections & networks that will last a lifetime

Award entrants must be residents of South Australia, enthusiastic and knowledgeable about rural life & affairs and agricultural shows. You must also be able to spend the required time at the local show, association and state finals in 2024.

Class: 329 Young Rural Ambassador

Be aged 16 years and under 19 years as at the 1st May 2024

Class: 330 Rural Ambassador

Be aged 20 years and under 30 years as at the 1st May 2024

Full criteria & entry forms are available at www.sacountryshows.com/rural-ambassador/

State Sponsors of the Young Rural & Rural Ambassador Award:

Primary Industries & Regions SA (Major Sponsor),
 Show Society Foundation (RA & HS of SA Show Society Foundation),
 Stock Journal Publishers, RM Williams, The Showmen's Guild of SA,
 and Gallagher Insurance

Past KLAS Rural Ambassadors 2012-2022



SHOW YEAR	RURAL AMBASSADOR
2002	ANN BRIDGE
2003	KERRYNN BOLT
2004	BRIDGET KENNALLY
2005	JAMES WRIGHT
2006	MICHAEL PRATT
2007	MATT WILSON
2008	EMMA ZBIERSKI
2009	JESS DARMODY
2010	SEAN JOHNSON
2011	
2012	NICK PETTIGREW
2013	THOMAS DARMODY
2014	WILLIAM DENHOLM
2015	CHLOE TROTTA
2016	SARAH HAZEL
2017	CHRIS HUTCHINSON
2018	
2019	
2020	NO SHOW
2021	LISETTE HUTCHINS
2022	ALISON WEST

SHOW YEAR	YOUNG RURAL AMBASSADOR
2002	JESS DARMODY
2003	RICHANDA TILLEY
2004	
2005	THOMAS DARMODY
2006	AMY PRATT
2007	
2008	TARA ROZENZWEIG
2009	WILLIAM DENHOLM
2010	SARAH HAZEL
2011	KEZIAH CARTER
2012	PATRICK SPARROW
2013	MEL KRUSE
2014	KAYLA HEINTZE
2015	JESS DARMODY
2016	RICHANDA TILLEY
2017	
2018	
2019	
2020	NO SHOW
2021	
2022	TESS GERHARDY

SECTION U – UTE MUSTER

Convenor: Bradley Haylock (0498 163 325)

Contact via phone or the Kapunda Ute Muster Facebook page

Entry Fee:

Show admission - \$10 (Adult 18+), \$5 (Children 6-17years), Free (Children Under 5)

Category entry - \$5ea (Main categories), \$2 (Novelty categories)

Entries Close: On Show Day at 10am

RULES AND CONDITIONS OF ENTRY

- All utes MUST be road registered and ROADWORTHY
- The Judges decision is FINAL
- Prizes may or may not be awarded in each class. This will be at the Judges discretion.
- Utes on site at 9am must remain on the grounds until 4:00pm
- Vehicles MUST have own insurance for loss or damage. The Kapunda and Light Agricultural Society Inc. WILL NOT take responsibility for ANY damage or theft while participating in the show events.

CLASSES:

331. Street Ute: All makes and models, tailored for street driving only with or without custom modifications. Immaculate presentation, precise detail dedicated to entire vehicle, interior, exterior, under bonnet engine bay and tray presentation.

332. Chick's Ute: Best interior and exterior with lots of personal touches or theme/accessories and overall presentation.

333. B&S Ute: all makes and models, a typical B&S Ball Ute showing evidence of Ball attendance, with badges, stickers, aerals, mudflaps, roll bar, bull bar and spotlights.

334. Country/Farm Ute: Ball bar, aerals, side boards, spotlights, UHF, tray cage, farm equipment, toolboxes.

335. Best 4x4

336. Feral Ute: All makes and models. The real character Ute, seen a lot of life, bull bar, stickers, additional accessories, antennas, reasonably neglected, un-kept and complete with dents.

337. Best Ford - All Ford's are automatically entered into the Best Ford category

338. Best Holden - All Holden's are automatically entered into the Best Holden category

NOVELTY CLASSES:

339. Most Stickers - Lots of different stickers.

340. Most Lights - Lots of different coloured and shaped lights.

341. Most Rust - Overall rusted out vehicle, interior or exterior.

342. Best Sound (Exhaust/Engine) – Best sounding exhaust/engine, all engine sizes included.

343. Best Sound (Sound system) – Best sounding audio system, bass and noise.

344. Modern - Post 2003 (20 years old or younger)

345. Modern Classic Ute - Post 1983 – Pre 2003 (40 – 20 years old)

346. Vintage Ute - Pre 1983 in most original condition. (40 years or older)

Camping will be available on Friday 27th October at a cost of \$15 per person

*****2023 Feature Class*****

Peoples Choice



Nutrien

Ag Solutions[®]

BEATON AGENCIES

PROFESSIONALS IN MARKETING

**LIVESTOCK
WOOL
MERCHANDISE
REAL ESTATE
FINANCE
INSURANCE**

*Please call Greg, Wendy or Kim for more information or
call in to see us!*

42 MAIN STREET, KAPUNDA, SA, 5373

Ph: 08 8566 2004

Mobile: 0428847510

Email: landmarkbeaton@bigpond.com

HAWKERS CREEK FARMS

WHERE FAMILY & FARMING COME
TOGETHER

CLYDE & JANET and ROBERT

PRIME LAMBS

WOOL

DRY LAND CROPPING

WHEAT - BARLEY - OATS - BEANS - VETCH
- HAY -

CONTACT CLYDE HAZEL 0417 805 338
ROB HAZEL 0438 825 541



Everything baked fresh on
premises every day!

6-8 Main Street, Kapunda

Cakes made to order

Catering for Sports Clubs and
Private Functions

Debbie and Brendan Moten

Ph 0431 040 622

POSTER COMPETITION

Design a poster celebrating
International Year of Millets

PRIZES IN EACH AGE GROUP

FIRST PRIZE \$10

SECOND PRIZE \$5



Maximum size A3

Age groups

8 and under

9 - 12 years

13 - 18 years

All entries will be on
display on Show Day!

Entries close Monday, 23 October at 4pm.
Please put your name, school and age on the back of your poster.

Entries can be delivered to the Show Office
or posted to Kapunda Show, PO Box 85, Kapunda SA 5373

To learn more about International Year of Millets
visit fao.org/millets-2023/en

2023 SHOW DAY PERSONALITY AWARDS

- Convenors:** Stacey Davidson (Ph 0407 189 832) stacey_davidson@bigpond.com
Entry Fee: All classes FREE
Entries Close: Names to be given to the Secretary's Office before 10.30am on Show Day.
Prizes: Winner - Sash and prize donated by **Tathara Homestead**
Runner Up - Sash and prize donated by **Tathara Homestead**

CLASS 347. TINY TOTS SHOW DAY PERSONALITY AWARD

6 Years and under

- Open to boys and girls aged 6 years and under
- To meet with Judges at 10.30am outside the Secretary's Office
- To be judged on personality, manner and country dress sense during a short chat

CLASS 348. JUNIOR SHOW DAY PERSONALITY AWARD

7 - 9 Years

- Open to boys and girls aged 7 - 9 years
- To meet with Judges at 10.45am outside the Secretary's Office
- To be judged on personality, manner and country dress sense during a short interview

CLASS 349. INTERMEDIATE SHOW DAY PERSONALITY AWARD

10 - 15 Years

- Open to boys and girls aged 10 - 15 years
- To meet with Judges at 11.15am outside the Secretary's Office
- To be judged on personality, manner and country dress sense during a short interview

Fantastic opportunity to build kids' confidence & public speaking skills. Any questions about the process, interview or anything else, don't hesitate to contact Stacey on the details above.

RURAL AMBASSADOR AND YOUNG RURAL AMBASSADOR - SEE PAGE 53



Special guest Judge **ANNABELLE HOMER**
from *Voice It!*

"...former ABC broadcast journalist turned
podcast host and producer..."



SECTION JA – JUNIOR AGRICULTURAL PRODUCE

- Convenors:** Clyde Hazel (Ph 0417 805 338), Bill Rowett (Ph 0408 826 078) & John Gordon (0499 841 192)
- Entry Fee:** All classes FREE
- Entries Close:** Postal entries must be received by **Wednesday 25th October**
Entries lodged at the Show Office close at **7pm Wednesday 25th October**
- Prize Money:** 1st - \$5; 2nd - \$2; 3rd place card only (unless otherwise stated).
Prize money donated by Hawkers Creek Farms.
The convenors will pay prize money and present trophies at 4:00pm at the section area.

- Exhibits are to be staged by 9.00am. Judging will begin at 9.15am sharp.
- Junior age to be 17 years and under.
- All exhibits are to be grown or produced on or by the family property/business.
- All exhibits are to be clearly labelled with section number, class number and variety.
- Any grain which has been pickled or is contaminated by weevil is unsuitable for entry.
- The Society reserves the right to amend entries if deemed to be in the incorrect class.
- Grain, which in the opinion of the Judges, has been submitted to any process that will reduce germination power, will be disqualified.
- No competitor to take more than one prize in each class with the same variety.
- All grain to be as taken from the header.
- Grain judged on points system as in **Section A**.
- Entries of grain are to meet Viterra receival standards.

350. 5kg Wheat, any variety
351. 5kg Barley, any variety
352. 5kg Any other cereal type grain, any variety
353. 5kg Canola, any variety
354. 5kg Legume grain, any variety
355. 3kg Hay, machine baled, in clear plastic bag
356. One bundle of green fodder - 10cm diameter at the tie
357. One bundle of green oats for hay - 10cm diameter at the tie
358. One bundle of wheat for grain yield - 10cm diameter at the tie
359. One bundle of barley for grain yield - 10cm diameter at the tie
360. One bundle of oats for grain yield - 10cm diameter at the tie
361. One bundle of any other cereal for grain yield - 10cm diameter at the tie
362. One bundle of canola for grain yield - 10cm diameter at the tie
363. One bundle of any grain legume for grain yield - 10cm diameter at the tie

*****2023 Feature Class*****

358. One bundle of wheat for grain yield - 10cm diameter at the tie

THANKS ARE EXTENDED TO THE FOLLOWING TROPHY DONOR
HAWKERS CREEK FARMS

Ribbon and Trophy for most points in - Classes 350 - 354

Ribbon and Trophy for most points In - Classes 351 - 357

Ribbon and Trophy for most points in - Classes 358 - 363

Ribbon for BEST EXHIBIT IN SECTION (Judges Choice)

Prize money to be collected from the displayed section at 4pm

SECTION JB – YOUTH ART

Convenor: Tess Vogt (Ph 0428 105 373)

Stewards: Julie Noack

Entry Fee: All classes FREE

Entries Close: **7pm Wednesday 25th October.** All exhibits must be submitted by this date, as judging will occur before Show Day. Exhibits may be left at the Show Office.

Prizes: Kindly donated by **Faber-Castell & Zart**

Ribbon & prize for all place getters.

The Convenor will give prizes, ribbons and trophies at 4.00pm at the Section area.



- All exhibits are to be the bona-fide work of the exhibitor, completed within the last two (2) years.
- All exhibits to be clearly marked on the back with the exhibitors name, and have section tickets attached to the front of the exhibit (showing Section (JB), Class (e.g. class 13) and exhibit number.
- Any exhibit that has received a prize in a previous Kapunda Show will not be eligible.
- The Convenor reserves the right not to display any artwork they deem inappropriate.

PRESCHOOL & UNDER

364. Drawing (any subject, any media)

365. Painting (any subject, any media)

366. Any other medium

PRIMARY SCHOOL RECEPTION- YR3

367. Drawing (any subject, any media)

368. Painting (any subject, any media)

369. Any other medium

PRIMARY SCHOOL YEAR 4-6

370. Drawing (any subject, any media)

371. Painting (any subject, any media)

372. Any other medium

HIGH SCHOOL 17YRS & UNDER

373. Drawing (any subject any media)

1st Prize \$50 framing voucher donated by **Little Glory Picture Framing Kapunda**

374. Painting (any subject, any media)

375. Any other medium

ART ON MY TERMS INCLUSIVE CLASS 1-17YRS

376. Art Expression (any subject, any media)

1st \$30, 2nd \$20, 3rd \$10. Prizes donated by **Jan Ackeroyd**

HISTORICAL CLASS

377. Historical subject of choice on any medium - e.g. buildings/bridges in the Kapunda area

1st Prize \$30, 2nd Prize \$20 - donated by **Kapunda Historical Society**



THANKS ARE EXTENDED TO THE FOLLOWING TROPHY DONORS

People's Choice

donated by **Altaire - \$50.00 voucher**

Best Exhibit Preschool & Under

donated by **Kapunda Art Gallery Membership x2**

Best Exhibit Primary School R - YR3

donated by **Mal Craig Art Studio Kapunda**

Best Exhibit Primary School YR4 - YR6

donated by the **Kapunda Art Gallery Membership x2**

Best Exhibit High School 17 & Under

donated by **Kapunda Art Gallery - \$75 + Membership x2**

Most Outstanding Exhibit Rosette

donated by **Vogt Family**

Prize money to be collected from the displayed section at 4pm

SECTION JD – JUNIOR AMATEUR PHOTOGRAPHY

Convenors: Alice Tilley (Ph 0488 407 694)

Entry Fee: All classes FREE

Entries Close: All entries close on **Wednesday 25th October** and exhibits must be provided by this date due to judging prior to show day. Postal entries will be accepted, however photos must be collected at the end of show day, or can be returned via post if a stamped self-addressed envelope is supplied at time of entry.
The Society will not be responsible for any photos lost in return transit to the Exhibitor

Prize Money: 1st - \$5 2nd - \$2; 3rd place card only

- Print must not exceed 5"x 7"
- Images to be mounted on black card
- An image applies to one category only
- A maximum of 3 entries per category
- All entries must be bona-fide work of the exhibitor
- All entries must be clearly marked with the exhibitor's name, section, category and title on the BACK
- Photographs exhibited in previous year's entries will not be accepted for re-entry
- Judging is prior to Show Day
- The Convener reserves the right not to display any image deemed explicit, discriminatory or in contradiction to the spirit of the Kapunda Show

CATEGORIES BY AGE GROUP:

378. Up to 6 years

379. 7 - 10 years

380. 11 - 13 years

381. 14 - 17 years



www.beccphotos.com

Junior entries are open to all photography categories. Judging of the images will consider such elements as composition, exposure, creativity and thought, post-production.

THANKS GOES TO THE FOLLOWING TROPHY DONORS

Feature Class Trophy Donated by **beccphotos.com**

Prize money and photography prints to be collected between 4pm & 4:30pm at the photography display area.





MOBIL, KAPUNDA

DISCOVER
THE CONVENIENCE
OF FUELING UP AT
OVER 70 RETAIL
LOCATIONS
AUSTRALIA-
WIDE.

PERRYS

fuel distributors since 1949

- ✓ Unleaded
- ✓ Diesel
- ✓ Premium 95
- ✓ LPG
- ✓ Premium 98
- ✓ AdBlue

Mobil, 122 Main Street,
Kapunda, 5373

OPEN
24
HOURS

☎

Phone: (08) 8566 2111

SECTION JG – JUNIOR COOKERY

- Convenor:** Georgia Flavel (Ph 0409 491 072)
Entry Fee: All classes FREE
Entries Close: Postal entries must be received by **Wednesday 25th October**
Entries lodged at the Show Office close at **7pm Wednesday 25th October**
Prize Money: 1st - \$5, 2nd - \$2, 3rd - place card only.
The Convenor will pay prize money and award trophies at 4:30pm at the Section area.

HANDY HINTS FOR THE EXHIBITOR ON PRESENTING COOKING FOR JUDGING

- No cake cooler marks on any cakes. No testing marks in centre.
- There should be no crease marks in cakes, resulting from badly lined cake tins and no floury patches.
- No paper doilies allowed under cakes.
- Biscuits must be evenly baked top & bottom.
- Pizza to have an even-coloured base.
- Scones to be evenly coloured, not to be leaning over, no floury bottoms.
- Take special note on instructions re: the number of small cakes and biscuits required etc.
- All entries must be the work of the Exhibitor.
- All paper containers must be removed from cakes - unless specified.
- All exhibits to be exhibited on white paper plates or flat covered cardboard and placed in clear plastic bag or oven bag. NO gladwrap or sticky tape.
- All cakes must be cold.
- All cooking to be home made - no packet cake mixture allowed (unless stated).

*****2023 Feature Class*****
Small pizza - open to all age groups

5 YEARS & UNDER

382. 4 Bought biscuits - iced
383. Edible necklace eg: fruit, veg, lollies, etc
384. 1 Piece of fairy bread

6 - 12 YEARS

385. Child's packed lunch - nutritional value
386. Mother's Breakfast Tray
387. 1 Pizza
388. 4 Scones
389. 4 Cupcakes - iced/decorated
390. Chocolate cake - iced
391. 4 Muffins - baked in muffin tins, muffin wraps or patty pans (can be packet mix)
392. 4 Brownies - can be packet mix
393. 4 Pikelets
394. 4 Honey crackles - may be in patty pans
395. 3 Decorated gingerbread men

13 - 17 YEARS

396. Mother's Breakfast Tray
397. 1 Pizza - Small
398. 4 Scones
399. 4 Cupcakes - decorated
400. Chocolate cake - iced
401. 4 Muffins baked in muffin tins- not patty pans (muffin liners accepted)
402. 4 Brownies
403. 4 Pikelets
404. 3 Biscuits - of any variety (all the same variety)

THANKS ARE EXTENDED TO THE FOLLOWING TROPHY DONORS

- Prize Money donated by **Roma and Joe Masters**
Best Exhibit in 5 & Under donated by **Georgia Flavel**
Most Points 6 - 12 Years **Scott Ware Memorial Trophy - \$25**
Most Points 13 - 17 Years **Scott Ware Memorial Trophy - \$25**

Prize money to be collected from the displayed section at 4pm



FRIENDS OF KAPUNDA PRE-LOVED BOOKS SHOP

SHOP 31, NEXT TO THE KAPUNDA PHARMACY

**WE ARE PROUD SPONSORS OF THE KAPUNDA SHOW
AND WISH THEM EVERY SUCCESS!**

AS A NOT FOR PROFIT VOLUNTEER GROUP, 100% OF OUR
PROFITS GO BACK INTO THE COMMUNITY.

**OPENING HOURS, 10 A.M. TO 3 P.M. EVERY DAY.
BOOKS GALORE, YOU`LL LOVE IT!**



More than just the best pizzas



**Kapunda
Pizza Bar
&
Take-Away**



**85662511
22 Main Street**

Open 7 Days

SECTION JI – JUNIOR PRODUCE, FRUIT & VEGETABLES

Convenors: Jess Ruciack (Ph 0439 340 381)

Entry Fee: All classes FREE

Entries Close: Postal entries must be received by **Wednesday 25th October** with a stamped self-addressed envelope for return of section tickets.
Entries lodged at the Show Office close at **7pm Wednesday 25th October**

Prize Money: 1st - \$5, 2nd - \$2, 3rd - place card. Prize money kindly donated by **Coopers Fresh**

- Exhibits are to be staged by 9.00am. Judging will begin at 9.30am.
- All exhibits are to be grown or produced by the Exhibitor.
- No identification allowed on exhibits or disqualification will result.

405. 6 Hen eggs - white shell

406. 6 Hen eggs - tinted shell (eg brown or blue, but all eggs must be same tint)

407. 6 Bantam eggs

408. 3 Oranges

409. 3 Lemons

410. 6 Strawberries

411. Bunch of 6 carrots (tops on)

412. 1 Pumpkin, any variety

413. Bunch of herbs in water

414. Any other fruit or vegetable not listed

415. Most unusual shape fruit or vegetable

416. SPECIAL CLASS: Basket of farm produce, fruits or vegetables.

*****2023 Feature Class*****
Class 416. SPECIAL CLASS: Basket
of farm produce, fruits or
vegetables.

THANKS ARE EXTENDED TO THE FOLLOWING TROPHY DONORS

Most Points in classes 405-415 Donated by **Hawkers Creek Farms (the Hazel Family)**

Special Class (Class 416)

Donated by **Peter Heidenreich "The Australian Form Firm"**

Judges Choice

Donated by **Coopers Fresh**

Prize money to be collected from the displayed section at 4pm

Hints for egg exhibitors:

Please display on a white paper plate only.

Eggs will be judged on uniformity of size, shape, colour, shell texture and appearance.

An egg from your collection may be cracked open.



THE AUSTRALIAN
WORM FIRM

SECTION JK – JUNIOR HANDICRAFTS

- Convenors:** Thomas Darmody (Ph 08 8566 2407)
- Entry Fee:** All classes FREE
- Entries Close:** Postal entries must be received by **Wednesday 25th October** with a stamped self-addressed envelope for return of section tickets.
Entries lodged at the Show Office close at **7pm Wednesday 25th October**
- Prize Money:** 1st - \$5, 2nd - \$2, 3rd - place card only.
The Convenor will pay prize money at 4.30pm at the Section area.

- Please supply sizes of exhibits so that the correct space is allocated.
- Exhibits are to be staged by 9.15am. Judging will begin at 9.30am.
- Exhibitor to attach entry tickets to each entry.
- Any exhibit that has won first prize at any previous Kapunda Shows will not be eligible to compete again.

8 YEARS AND UNDER

417. Craftwork on paper or scrapbooking
418. One painted rock, ready for a rock drop!
419. One decorated egg (hard boiled)
420. Collection of ...(use your imagination e.g. shells, erasers, rocks, the colour red) - display area maximum 30 x 30 cm
421. Handmade card
422. Modelled article - eg play dough, clay etc.
423. Constructed article - eg Lego, K-Nex, Blocks etc...
424. Any other article/craft not specified

9 - 11 YEARS

425. Constructed article - eg Lego, K-Nex, blocks etc.
426. One painted rock, ready for a rock drop!
427. One decorated egg (hard boiled)
428. Collection of ...(use your imagination e.g. shells, erasers, rocks, the colour red) - display area maximum 30 x 30 cm
429. Handmade card
430. One page of scrapbooking
431. Modelled article - eg play dough, clay etc.
432. Dressed doll, teddy or stuffed toy - clothing to be handmade
433. Any other article/craft not specified

12 - 14 YEARS

434. Constructed article - Lego, K-Nex, tech studies project etc.
435. One painted rock, ready for a rock drop!
436. Handmade card
437. One page of scrapbooking
438. Modelled article - eg clay etc.
439. Any yarn or fabric craft
440. Decorated box
441. Any other article/craft not specified
442. Dressed doll, teddy or stuffed toy - clothing to be handmade

Continued over page...

SECTION JK – JUNIOR HANDICRAFTS cont...

15 - 17 YEARS

- 443. Constructed article eg tech studies project
- 444. One painted rock, ready for a rock drop!
- 445. Handmade card
- 446. One page of scrapbooking
- 447. Modelled article eg clay etc.
- 448. Item of textile craft
- 449. Decorated box
- 450. Any other article/craft not specified
- 451. Dressed doll, teddy or stuffed toy - clothing to be handmade

THANKS ARE EXTENDED TO THE FOLLOWING TROPHY DONORS

Most Points 8 years and under
Most Points 9 - 11 years
Most Points 12 - 14 years
Most Points 15 - 17 years

Donated by **Kapunda Community Thrift Shop**
Donated by **Kapunda CWA**
Donated by **Tathara Homestead**
Donated by **Bob & Jacqui Bridge**

Prize money to be collected from the displayed section at 4pm

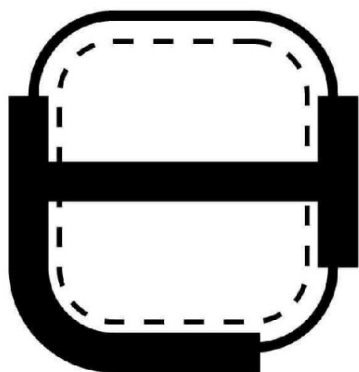
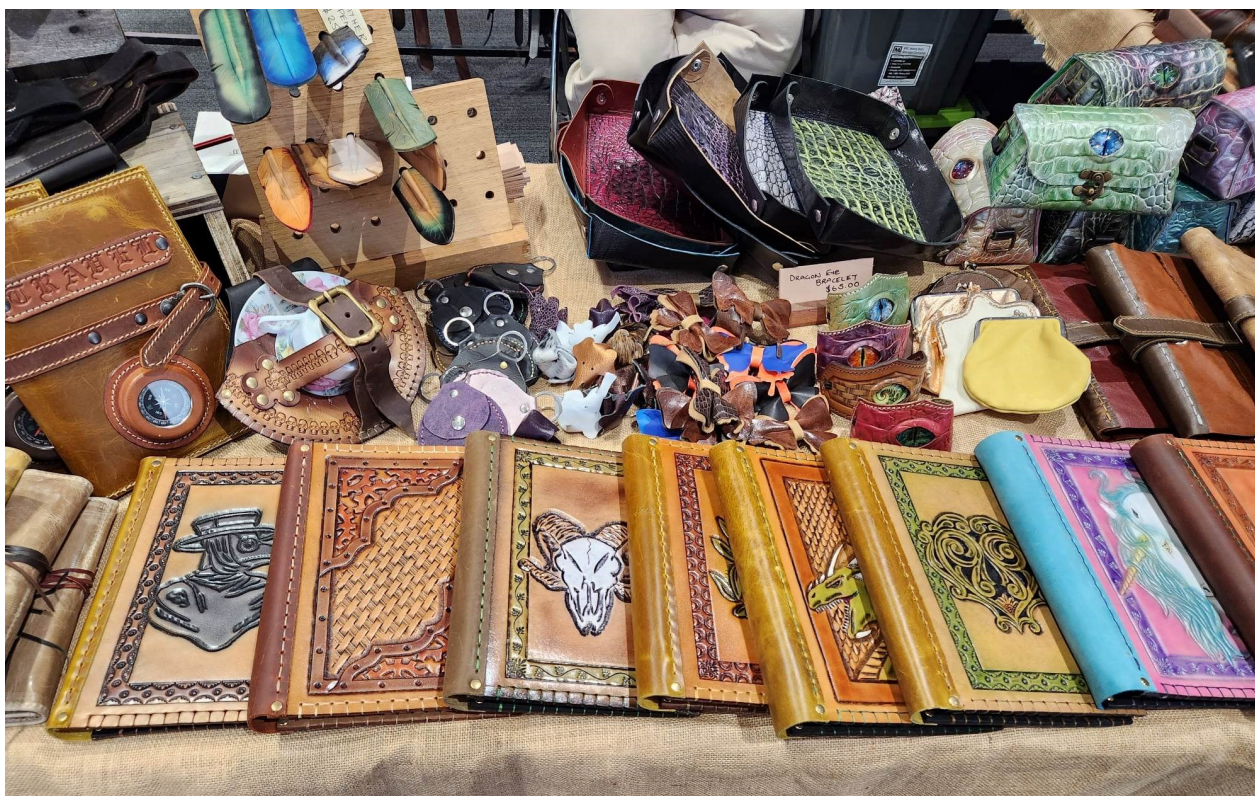

LHOH Leathercraft

Makers of fine quality leather goods using
time honoured techniques and methods.
CUSTOM ORDERS ARE OUR SPECIALTY

Doug Hazel - Ph 0410 077 678
littlehouseofhorus@gmail.com

SECTION JO – JUNIOR WRITING COMPETITION

Convenors: Joy Darmody (Ph 08 8566 2407)

Entry Fee: All classes FREE

Entries Close: **Monday 23rd October.** Exhibits must be submitted by this date, as judging will occur before Show Day

Prize Money: 1st - \$5, 2nd - \$2, 3rd - place card only.

The Convenor will pay prize money at 4.30pm at the Section area.

- Original entries only
- Entries are to be neatly written, printed or typed

5 - 8 YEARS

452. Poetry

453. Prose

9 - 13 YEARS

454. Poetry

455. Prose

14 - 17 YEARS

456. Poetry

457. Prose



Tathra Homestead

Special Category - All Ages

458. Historical Fiction Piece - *Trophy Donated by Tathra Homestead*

Prize money to be collected from the displayed section at 4pm



**SUPPORTING THE
KAPUNDA COMMUNITY**



Good , clean
clothes and
bric-a-brac
always
welcome*

*Kapunda Community
Thrift Shop*

SHOP NOW

1 Kapunda Street, Kapunda

Monday: 8:30am - 4pm
Tuesday - Friday: 10am - 4pm
Saturday: 10am - 12:30pm

*No electrical or furniture please

SECTION JP – JUNIOR FLOWERS

- Convenors:** Hazel Norris (Ph 8566 3870), Joanne Dickson (Ph 8566 2167)
Entry Fee: All classes FREE
Entries Close: Postal entries must be received by **Wednesday 25th October**
 Entries lodged at the Show Office close at **7pm Wednesday 25th October**
Prize Money: 1st - \$5, 2nd - \$2, 3rd - place card only.

- Exhibits are to be staged by 9.15am. Judging will begin at 9.30am.
- NO FLORIST PLASTIC BOWLS.
- Flowers do not have to be grown by the exhibitors Family.

12 YEARS AND UNDER

- 459. Flowers in an unusual container
- 460. Animal made from fruit and/or vegetables
- 461. Decorated saucer (flowers in sand - no sand showing)
- 462. Arrangement in an egg cup
- 463. Arrangement of foliage
- 464. Miniature garden in a sand tray
- 465. Posy - not exceeding 23cm diameter (including collar)

13-17 YEARS

- 466. Flowers in an unusual container
- 467. Animal made from fruit and/or vegetables
- 468. Decorated saucer (flowers in sand - no sand showing)
- 469. Arrangement in an egg cup
- 470. Mixed flowers in a vase or bowl
- 471. Arrangement of foliage
- 472. Posy - not exceeding 23cm diameter (including collar)



*****2023 Feature Class*****
Class 470. Mixed flowers in a vase or bowl

THANKS ARE EXTENDED TO THE FOLLOWING TROPHY DONORS

Prize Money Donated by **R Nottle**

12 YEARS AND UNDER

Most points 12 YEARS AND UNDER Donated by **M Schmidt**
 Champion Exhibit 12 YEARS AND UNDER Donated by the **O'Reilley Family**
 Most original animal made from fruit/vegetables 12 YEARS AND UNDER Donated by **H Norris**

13 - 17 YEARS

Most points in classes 13 - 17 YEARS **Kath Rogers Memorial Prize donated by C Pfitzner**
 Champion Exhibit 13 - 17 YEARS Donated by **Prior's Automotive**
 Most original animal made from fruit/vegetables 13 - 17 YEARS Donated by **O'Reilley Electrical**

Prize money to be collected from the displayed section at 4pm



FREE ENTRY

COLOURING IN COMPETITION

This years colour in picture is available via our website or by contacting the Show Secretary on 0427 635 416 or kapundashow@gmail.com

WIN A FAMILY MEMBERSHIP

including tickets to come to the show

Prizes will be given to the winners of each age group as below:

Preschool | Reception - Year 2 | Year 3 - 4

Year 5 - 6 | Open (Teenagers & Adults)

All entries to be returned to your school to lodge entry OR visit us at the show office (see open times) OR post to Kapunda Show, PO Box 85, Kapunda, SA, 5373

Entries close Thursday 19th of October

All entries will be displayed on Show Day

**Open to all children,
teenagers and adults!**

www.kapundashow.org.au

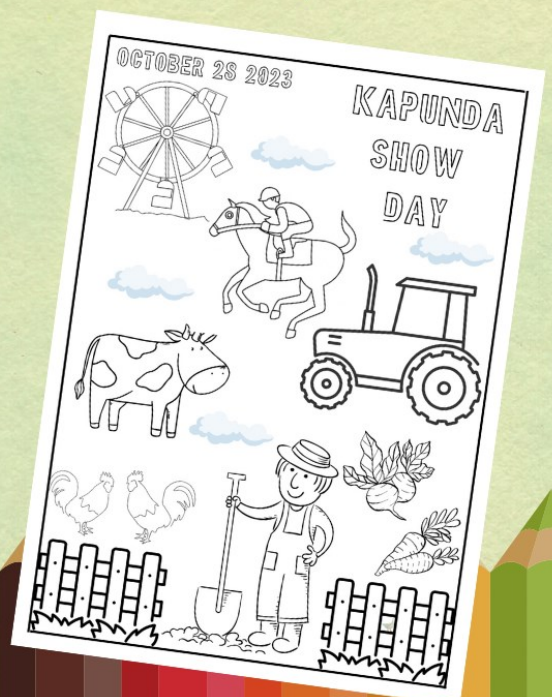



TO:

PROUD SPONSOR OF THE 2023 KAPUNDA SHOW:

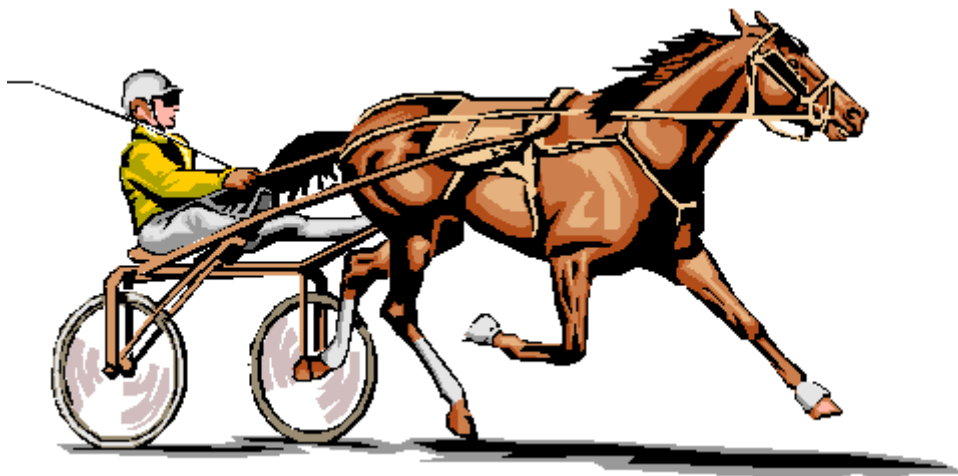

KAPUNDA HARNESS RACING CLUB
FOUNDED IN 1947
www.kapundaharnessracing.com